The Fort Wayne Sentinel.

ESTABLISHED 1833 — THURSDAY, SEPTEMBER 26, 1889. — PRICE TWO CENTS

Geo. DeWald & Company.

There is nothing more necessary than suitable outside garments for this season of the year. You should be prepared for every change in the weather, and suitable WRAPS can now be bought for so little money that it is foolhardy to be without them.

Our stock will be found large and attractive.

GEORGE -:- DEWALD

—AND—

COMPANY,

Calhoun ar, d Columbia Sts

FREE TONTINE POLICY.

If you desire Assurance on your Life, you should secure one of the Equitable's Free Tontine Policies; because it is

INDISPUTABLE,
NON-FORFEITABLE,
UNRESTRICTED.

J. E. OHNHAUS,

AGENT, ROOMS 19 and 20 PIXLEY & LONG BLOCK.

Buy your children's shoes at the New York Shoe Store and save money.

CHICAGO MARKETS.

CHICAGO, Sept. 26.—Wheat: September, 83; October, 82¾; December, 84⅜@¼; May, 87. Corn: September, 31⅓; October, 38⅛; December, 31¼@⅜; May, 33⅝@¾. Oats: September, 19⅜; October, 19⅛; December, 20; May, 22⅜. Pork, September, $11.05; October, $11.05; November, $9.60; January, $9.37½. Lard: September, $6.15; October, $6.10; November, $5.95; January, $5.90. Short ribs: September, $5.30; October, $5.10; January, $5.72½.

The Men's $1.50 Shoes sold by the New York Store are hummers. They are every way up to the goods usually sold for $2.00 elsewhere.

The Waterloo Fair.

The eighteenth annual fair of the North-eastern Indiana Agricultural association will be held at Waterloo, Ind., commencing Oct. 7 and continuing until Oct. 11, and promises to excel all former exhibition, of the kind held in the state. A good program of races has been arranged for each day. A special feature will be a pony race in which thirty ponies have been entered. The cycloramic painting of the battle of Gettysburg and the terrible scenes of the great Johnstown disaster will be on exhibition. The premium list is complete and embraces nearly every article of household and mechanical manufacture, as well as agricultural products and implements, live stock and poultry. The fair will be an excellent one in every respect. Excursion rates are given on all railroads. 25-3t

See Pyke's Closing Out Advertisements.

Mr. George Motz, the merchant tailor, whose increasing business made more spacious quarters necessary, has removed from 10 Harrison street to No. 47 West Main street, where he will be pleased to meet his many friends. 20-6t

The Room occupied by Pyke's Grocery is for Rent and the Fixtures for Sale. Apply to W. H. Pyke.

To the Ladies.

The cheapest place in the city to buy your Millinery is at Miss J. Carroll's, one square south of the Rich hotel. 25-tf

For Baltimore Oysters, Raw, Stewed or Fried, call at 99 Calhoun street.

MARRIED AT HIGH NOON.

Miss M'Cormick, of Chicago, Wedded to Mr. Emmons Blaine, Eldest Son of Secretary of State.

RICHLAND SPRINGS, N. Y., Sept. 26.—The marriage of Miss Anita McCormick, daughter of the late Cyrus Hall McCormick, of Chicago, to Mr. Emmons Blaine, eldest son of the secretary of state, was solemnized at high noon today at the Presbyterian church here.

All of the arrangements for the ceremony were perfect, though somewhat marred by the unpropitious weather. A cold, drizzling rain set in in the morning and as the hour for the ceremony approached, the atmosphere became more chilly later, heightening the discomfiture of pedestrian and carriage occupants.

Admission to the church was by card, and long before the time set for the ceremony, the building was filled with distinguished guests. Secretary Blaine, with his family, occupied a pew directly in front of the sanctuary, and Mrs. Cyrus Hall McCormick, mother of the bride; Mr. Robt. McCormick and wife, and other relatives of the bride filled the corresponding pew on the other side of the aisle.

The ceremony was performed by Rev. S. V. Holmes, pastor of the church, assisted by Rev. Dr. Herrick Johnson, of Chicago, the bride's family pastor. There were no bridesmaids. Mr. Walker Blaine was best man, and the ushers were F. A. Keep, of Chicago, son of President Keep, of the Chicago and Northwestern railroad; C. F. Sprague, of Boston, and Harold and Stanly McCormick, of Chicago, brothers of the bride.

The bride was attired in a magnificent costume of white India silk, decollete, with a veil of honiton lace and pearl and diamond ornaments.

After the ceremony the wedding party and invited guests were driven to Clayton lodge, the McCormick cottage, where a wedding breakfast was served.

Among prominent guests present at the wedding ceremony were Mr. and Mrs. Stephen B. Elkins, Col. and Mrs. W. L. Shaffer and Walter Damrosch, of New York; Mrs. Cyrus Bently, Mr. Jas. A. Ryerson, Mrs. G. M. Ryerson, Mr. and Mrs. Marshall Field, Mrs. Frank Farwell, of Chicago; Mr. and Mrs. Henry Day, Mr. and Mrs. Alfred B. Mason, Rev. Dr. John Hall and wife, New York; Mr. and Mrs. R. B. Rice, Boston, and Colonel Coppinger, United States army, and wife.

A number of other prominent people were present.

Miss Anita McCormick is the eldest daughter of the late Cyrus H. McCormick, the founder of the great reaper industry that bears his name. She is a tall slender brunette of about twenty. In Chicago, where the family resides the greater part of the year, she has taken a prominent part in society affairs. She is of a very affectionate disposition with a bent of mind toward the religious. She has a fortune of $3,000,000, of which, by the terms of her father's will she becomes possessed to-day.

Emmons Blaine is well known as the oldest son of the secretary of state. He has all the fair characteristics of his eminent sire. He is a man of good habits, steady and methodical, and can be depended upon to take good care of the McCormick mines.

The couple will reside in Baltimore, where the groom has been engaged in the railroad business since severing his connection with Santa Fe road some months ago.

It is said that the match is purely one of love on both sides, but at any rate it is a good one for the groom. The honeymoon will be spent at Bar Harbour.

Henry S. Ives.

NEW YORK, Sept. 26.—Henry S. Ives left his cell in the Toombs this afternoon for his more palatial quarters in Ludlow street jail. Counsellor Charles W. Brooke, on behalf on Henry S. Ives, to-day moved before Recorder Smythe to have his client transferred from the Toombs to Ludlow street jail. The motion, which was unopposed, was granted and this afternoon Ives was taken from his cell in the Toombs to Ludlow street jail.

The remains of Richard Kiser, the deaf and dumb boy who was killed by a locomotive at Council Bluffs, Iowa, will be interred at Omaha, Neb., where a brother, Charles, resides. The boy had been supported and sent to school by Fort Wayne lodge No. 14, I. O. O. F.

A man of dark color seems to have won no little notoriety by some queer transactions. Dotson used to live in this city. He has been assuming a great many things by acting as manager at camp meetings and other freaks.

A PANORAMA OF THE FAIR

Reflected as It Were in the Columns of a Newspaper--George McKinnie Wins the Blackthorn Cane.

There was a good deal to see at the Library Hall fair last evening. The contest for the blackthorn cane was the most interesting feature. The stick was presented by W. J. Scanlon, the actor, at his recent engagement here and is the natural wood. The vote stood as follows:

Scanlan's black thorn cane—D. Monahan, 10; A. J. Moynihan, 10; Wm. Kaough, 10; Wm. Blee, 1,685; M. Cody, 48½; George McKinnie, 2,506; John Smith, 10.

The vote in the clergyman's contest closed:

Rev. E. Koenig, 14; Rev. J. H. Oechtering, 50; Rev. A. Messman, 30; Rev. T. M. O'Leary, 34½; Rev. J. F. Delaney, 24; Rev. M. J. Byrne, 60.

Butchers contest for the steer:

Edward Rice, 10; Gottlieb Haller, 10; Charles Wilkins, 10; Charles Weller, 10; Albert Gessler, 10; Jos. Yobst, 10; Fred Eckart, 10; John Leikauf, 10.

THE VISITORS.

Among the large number present in the hall a SENTINEL reporter noticed the following: Mr. Wm. Meyer and wife, Mr. S. D. Bond and wife, Mr. Wm. McKinnie and wife, Col. A. T. Lukens, wife and daughter, W. D. Page, wife and daughters Fannie and Josie, Mrs. Murray Hartnett, Mrs. J. W. Johnston, Misses Frank Julliard, Luella Ash, Emma Bulger, Mollie Kelley, Major Geo. W. Ewing, Will Reed, Frank Phillips, A. J. Dittoe, J. Ross McCulloch, United States Deputy Marshal R. B. Hanna, George Rabus, George McKinnie, R. J. Fisher, Josh Williams, Jud Ross. Frank Bissell, Alf Hattersley, Noble Olds, F. Kendrick, Conductor Jim Finney, of Pittsburg and others.

Among those from out of the city were: Mr. and Mrs. George McKelvey, Toledo, and Mr. John Bleekman, of the general offices of the Wabash.

Present also were: Rev. Fred Koerdt, of Sheldon; Rev. A. Elleing, of Columbia City, and Rev. Ed Koenig, of St. Paul's.

NOTES.

The committees all work hard.

No. 28 won a basket of flowers for F. Evans.

Mr. Dennis McCarty held forth at the box office.

The butchers' contest will be an animated one.

No. 11 won a water-set, held by Barney Hibler.

A fine program is also promised for this evening.

The fair will last until Tuesday next, probably closing on that evening.

Father Brammer's indisposition would not permit his presence at the fair.

A most attractive feature will be a grand promenade concert by the typical Mandolin orchestra.

Very important information concerning the grand distribution of prizes will be given at Library Hall to-night.

Mr. George McKinnie's popularity won him the black-thorn cane and he prizes it beyond dollars. Mr. McKinnie was loudly cheered.

All persons canvassing for the carriage contest are kindly requested to return their books and collects to the respective candidates near the close of the contest in order to obviate much trouble at the voting precinct.

A CHEMICAL ENGINE.

The Council May Soon Add Such an Accessory to Make the Fire Department the Most Efficient in the State.

Now that the fire apparatus has been added to by the purchase of a fire ladder that will reach the highest building in the city, the council will next divert its attention to procuring a chemical engine. All well regulated fire companies have one of them and thereby save serious conflagrations and thousands of dollars worth of damage by water. Several councilmen are already agitating such an accessory to make the Fort Wayne department the best in the state.

The cost of these engines is not great and nearly all manufacturing cities have them and often times the water service is avoided entirely by their use.

The Thalonians.

The following is the program of the Thalonian society for to-morrow evening:

Song	Quartette
Recitation	Miss Mamie Stemen
Select Reading	Mr. D. M. Magers
Piano Solo	Miss Sweney
Address	Rev. W. M. Van Slyke
Vocal Duet	Misses Willard and Hammil
Biographical Sketch	Mr. S. A. Shoemaker
Thalonian Journal	Mr. Will Stemen
Song	Quartette

FAREWELL TO DEER PARK.

President Harrison Will Leave His Summer Home for Washington To-morrow.

DEER PARK, MD., Sept. 26.—President Harrison spent his last morning at Deer Park overseeing the packing of his private papers and official documents. He leaves this place to-morrow morning for Washington accompanied by Mrs. Harrison, Private Secretary Halford and wife and Miss Sanger.

WASHINGTON, D. C., Sept. 26.—Owing to the wonderful growth during the past decade of the electrical industry, the superintendent of census has decided to have a special investigation of the subject for the censas of 1890. It will be intrusted to A. R. Foote, of Cincinnati, who has been recommended for the position by nearly all the firms engaged in the industry and other prominent people generally.

MANY WIVES TO MOURN.

Death of a Prominent Mormon of Utah--Telegrams Cut Short.

SALT LAKE CITY, Utah, Sept. 26.—Bishop Abram A. Kimball died yesterday at Kanosh, in Millard county. He was a prominent man in the Mormon church and had a number of wives. He was sent to the Utah penitentiary last November to serve a six months service, but was pardoned out by President Cleveland last December because he was a consumptive.

CITY OF MEXICO, Sept. 26.—A duel has been fought in this city between Alberto Estava, a lawyer and editor of *Naccional*, and Peddo Prida Artinga. The later was wounded in the side by a revolver shot. The cause of the affair is stated to have been an altercation between the young bloods at a recent ball in this city.

ASBURY PARK, N. J., Sept. 26.—Last night's storm and high tide increased the damage to the shore by the recent great storm. Bulkheads were damaged, bluffs washed down, lawns spoiled, cottages underminded, etc., at this point, Long Branch, Monmouth beach, and other points along the coast, clear up to Sandy Hook,

SIOUX CITY, Ia., Sept. 26.—Over 25,000 people gathered in the streets of the city yesterday morning to witness the industrial parade. It surpassed any similar pageant ever seen here, being nearly two miles long and made up of elaborate floats.

PEORIA, Ill., Sept. 26.—The clothing and furnishing goods house of Bennett Bros. & Co. was closed by the sheriff yesterday morning on an attachment, judgment and suits aggregating almost $130,000.

SAN FRANCISCO, Sept. 26.—The suit of David S. Terry for $10,000 damages for three days days' false imprisonment just after the scene in Justice Field's court, has been dismissed because of the death of Terry.

LOCAL LINES.

The grand jury will meet next Tuesday.

Miss Schultz has taken a position in the recorder's office.

Mr. Sim Mahurin, the architect, left for Argus, Ind., to-day.

The engagement of Mr. Staunton and Miss Lou Miller is announced.

The Fort Wayne Building and Loan association loaned $6,100 at the last meeting.

Rev. D. Osborn will give a free lecture at the Railroad Y. M. C. A. tomorrow evening.

Amanda E. Waltemath, widow of Ephraim B., of this city, has been granted a pension.

The Y. W. C. T. U. meeting will be held at 111 West Wayne street this evening, at 7:30 o'clock.

Mr. J. S. Tyler, of Diether's lumber mills in the west end, is off duty by reason of a rheumatic attack.

It is rumored that Mr. Lawrence Haiber, the butcher, of 15 High street, is about to take unto himself a wife.

The venerable Mrs. Trimble, of 397 Broadway, died this afternoon. Further announcement will be made hereafter.

Charles G. Braun and Gertrude E. Alexander, Alexander Pepe and Christian Sarasien were licensed to wed today.

Frank Clark, an old time offender, was before the mayor to day for drunkenness. He went to jail for thirty-five days.

'Squire France to-day fined Mrs. Schuckman $1 and costs for maintaining a nuisance at 223 and 227 East Jefferson street.

Mrs. Weibner, of Bremen, Germany, has arrived in the city and is the guest of her sister, Mrs. Jacob Gazner, of Fifth street. The two had not met for twenty-six years.

The Ryans to-day hauled four 100 horse-power boilers to the institute for feeble-minded, to be used for heating purposes.

The jury in the Barrett murder case will be a special venire of forty. Sheriff Viberg and deputies were serving summons to-day.

Miss Tanney, the newly appointed reading teacher in the public schools, is a niece of Mr. J. M. Moritz, of the school board.

Parties living on Huron street in Nebraska, complain of the midnight carousals of some young people in that neighborhood.

An affidavit was filed in 'Squire Ryan's court to-day against Mrs. Driver on a charge of provoking Mrs. Ferdinand Henkenius.

Mr. and Mrs. Heckman, of Fort Scott, Texas, who have been visiting Mr. and Mrs. A. A. Purman, left for home last evening.

Mr. W. L. Voss, advance agent for Mrs. George S. Knight, left for Kalamazoo, Mich., to-day, where the attraction goes from here.

Mr. and Mrs. Wm. Miller, of 208 Madison street, will soon move to Andrews to reside, Mr. Miller having taken a position there.

Mr. Michael Kreig has called a meeting of the National Building, Loan and Protective association for Friday evening at 'Squire Hays' office.

The Nickel Plate round house caught fire last night and the fire department went to the scene. The fire was extinguished with buckets of water.

The drug store of Meyer Bros. & Co. was closed to-day in memory of the late Mrs. Bohne, sister of the firm. The funeral occurred this afternoon.

Died, at Alton, Ill., Sept. 20, 1889, Maud Musetta Elner, daughter of Mr. and Mrs. Charles Harper, formerly of Fort Wayne, after a brief illness of four days.

A service in the interest of city missionary work will be held in the St. Paul M. E. church this evening. The public is most cordially invited to attend.

Mrs. D. A. Woodworth and daughter, who have been at Petoskey, are in the city the guests of Dr. B. S. Woodworth and family. They return to their home at Kansas City.

Mr. Geo. R. Hench, of THE SENTINEL, is in receipt of an invitation to attend a literary and musical entertainment of Typographical Union No. 1, of Indianapolis, which will be held at that city this evening.

A water pipe bursted in the United States express office to day and it was only a miracle that the place was not flooded before Joseph J. Baker, the clerk, discovered the leak and summoned plumbers, who immediately shut off the water.

Coroner Kessler to-day filed inquest papers in the cases of Estelle Goheen and Adelia Mooney, the former, suicide, and the latter, accidental. Mattie Clark (Lane) and John McVey rendered principal testimony in the case of Estelle Goheen.

Judge A. A. Chapin had a house built somewhere in the city and discovered too late that the structure was built on the wrong lot. He finally effected the purchase of the trespassed property, the owner, Mr. Chapman, of South Bend, making a fair deal.

The crusher which will be used by the Asphalt company in preparing stone for the foundation of the asphalt pavement arrived and was placed at the Wabash gravel pit to-day. The work of laying the stone will commence about Friday, weather permitting.

Mr. Chas. W. Greene, the popular foreman employed on the asphalt pavement, a nephew of Francis D. Greene, vice president of the Barber Asphalt company, will be married October 9 to Miss Celia Smith, an accomplished and pretty young lady of Kansas City.

Mr. Wm. H. Pease, of the house of call of Pease & Jackson, was confronted by Engineer Eaton, of the Nickel Plate, last evening and the latter made a strike at him. Mr. Pease lost his patience and threw a bottle at the man, who quickly made his escape from the premises. Eaton is the man who was attacked by Walter Burnham quite a while ago. Chief of Police Wilkinson did not make any arrests.

Indications.

WASHINGTON, Sept. 26.—For Indiana, Fair, westerly winds, stationary temperature.

TERRIBLE EXPLOSION!

Three Men Killed and a Number Injured by an Explosion at Pottsville, Pa.

POTTSVILLE, Pa., Sept. 26.—A terrific explosion occurred about 11 o'clock this morning, in Laflin & Rand's powder mill, at Cressona, three miles from here. William Schropp, Samuel Slootof and Henry Reed were instantly killed and a number of other workmen seriously injured. The concussion was felt in this city distinctly and nearly all the window glass in Cressona was broken.

MILAN, ITALY, Sept. 26.—By the collapse of an unfinished house in this city yesterday five persons were killed and twenty injured.

JUDGE O'ROURKE'S DOCKET.

The Circuit Court Proceedings Consist of Civil Business.

The following cases came up in the circuit court to-day:

Elizabdth Monroe vs. Simon P. Waters, note; judgment, 51.10.

Laura B. Henseil vs. George Butler, on lease; judgment. $251.88.

Aaron Rothschild vs. Chas. Page et. al., change of venue to Adams county on motion of Pape. Action on note.

Chas. B. Howe vs. New York, Chicago and St. Louis railway, appeal case; dismissed.

Charles Smith vs. Samantha Smith, divorce to plaintiff.

Mrs. Chas. Brown and Miss Getty Alexander were united in marriage this morning at an early hour and started for the south on a wedding tour. They are expected to return in about two weeks, when they will go to housekeeping in their handsome cottage in Bloomingdale. Mr. Brown is a member of the Crow Club, and the boys intend to give him a jolly welcome home. The happy couple have the best wishes of a host of friends.

Real estate transfers to-day: John Jesse to Salvadore M. Davidson, lots 111 and 217 White's Fourth addition, $100; Michel Beckler to John Jesse, lots 111 and 217, White's Fourth addition, $100; Joseph Weronetzk to Mary E. McNearney, lots 5 and 3, Miller's addition, $560; Wm. Hergenroether to Charles Rosenberger, lot 36, Hamilton's addition, $244; John Gombert to Louis Donges, lot 23, Lillie's addition.

H. Wellington, wife and three children, called on Trustee Brackenridge to day for transportation to help them toward Lima, Ohio, where they want to go. Mr. Wellington represented that himself and family came from Seattle, Dakota, and that they were made penniless by a recent conflagration. Assistance was rendered.

Charlie Reiff, clerk at the Windsor hotel, says he has been offered an engagement with a traveling theatrical company. Charles is quite an amateur comedian, but prefers three meals a day in Fort Wayne to the uncertainty on grub that always attends traveling show people.

Mr. L. P. Huntoon, the surveyor, is confined to the bed by sickness.

A GRAND DISPLAY.

The Millinery Opening at the Attractive Store of W. Malloy.

Regardless of the inclemency of the weather, the ladies crowded W. Malloy's artistically arranged millinery parlor to see what style of hats "Dame Fashion" decreed they should wear the coming season. To say that they were delighted would be putting it mildly, for the variety and style of hats on exhibition has never been excelled in Fort Wayne. Hats for the children. Hats for the young ladies. Hats for old ladies. Hats for every lady.

The celebrated Pyramid Walking Hat elicited much comment. But the dainty Turbans, Toques and small novelties are the favorites. The display of Birds, Feathers, Tips, Plumes and Ribbons is particularly fine. French and English Fur Felts in all shapes from the high crowned Pyramid Walking Hat to the Avenue with scarcely any crown at all.

Ladies who have not yet attended the opening will do well to do so to-morrow as after that many of the novelties being already sold will be delivered and will not be reproduced this season. The "one price" system has certainly been a grand success, as the extensive patronage that M. Malloy enjoys, amply demonstrates.

Save 25 per cent, by buying your footwear at the New York Shoe Store. Everybody is remarking on the cheapness of the goods.

ROYAL

BAKING POWDER

Absolutely Pure.

This powder never varies. A marvel of purity strength and wholesomeness. More economical than the ordinary kinds, and cannot be sold in competition with the multitude of low test, short weight alum or phosphate powders. Sold only in cans. ROYAL BAKING POWDER CO., 106 Wall St., N. Y.

WANTED.

WANTED—A competent girl for general housework. 285 West Berry street. 14-tf

WANTED—Carpenters and bricklayers at Standard Oil Co.'s works, Whiting, Ind., near south Chicago. No strike.

MACHI ISTS WANTED—Lathe and vice hands accustomed to first class work. Steady work and goods wages. We have largely increased our facilities and need more men. Have never had a strike. Address, Niles Tool Works, Hamilton, Ohio. 26-6t

WANTED—AN HONEST YOUNG MAN FOR a permanent position, with an old established firm as their representative in his own state. Salary increased with experience. References required.
American Mfg. House, Lock Box 1585, N. Y.

WANTED—A first-class tailoress, one who has worked on coats preferred. Call at 16 West Berry street, first floor 25-3t

WANTED—50 non-union moulders, U. S. Rolling Stock Co., Anniston, Ala. 25-3t

WANTED—Three good coat makers at Jaxtheimer's, 83 Calhoun. 24-6t

WANTED—The people to know that I am selling a regular $12 plush rocker for $8, $14 rocker for $9, a $10 rocker at $17, nice crushed or silk plush suit for $35, never sold before for less than $50. Don't let any one throw mud in your eyes, but come and see for yourselves, that is business, all kinds of repairing done and mattress work. Respectfully,
24-tf F. E. HOUK, 36 Clinton St.

WANTED—Reliable energetic man to handle fast selling specialties. Salary from start. Apply at once if wish position. L. P. THURSTON & CO., Empire Nurseries, Rochester, N. Y. 14-12t

WANTED—Special agents for the National Life association of Hartford, Conn. Also agents to canvass for Accident Insurance. Good salary to good men. Call or address, General Agent, room 1, Windsor hotel, Fort Wayne, Ind. 3-tf

DR. G. B. M. BOWER, 72 Harrison steeet, attends to all kinds of general medical and surgical practice. Medicines furnished when desired. Also electric, steam, vapor and medicated baths. 31-tf

☞ PERSONS wishing to buy, sell or exchange property of any kind, or desiring to loan or borrow money, will find it to their interest to call on or address me.
J. F. CURTICE, Real Estate and Loan Broker,
Rooms 1 and 2, Pixley & Long Building,
Fort Wayne, Indiana.
Reference—Hamilton National bank. 20-2m

FOR SALE.

FOR SALE—Farm of 160 acres, 7½ miles from city, on good gravel roads; will sell very cheap and on easy terms; also a farm of 40 acres, 3 miles from city, with good improvements and very suitable for gardening. For further particulars call at Rosseau & Pfeiffer's Meat Market, 44 West Berry street. sept9-1m

FOR RENT.

FOR RENT—Dwelling No. 130 East Berry street, all modern improvements, including natural gas. H. C. Schrader, 46 Harrison street. 24-5t

FOR RENT—Dwelling house, 269 West Wayne street, has seven rooms, well and cistern, also barn, &c. All in good order. Inquire at 246 West Washington street. 23-1w

LOST.

LOST—A purse containing between thirty and forty dollars of currency. Finder will please leave same at this office and receive reward. tf

G. H. Morrill & Co.,

Manufacturers of

Printing,

Lithographic Inks,

and Varnishes.

119 5th AVENUE,

CHICAGO, ILLINOIS.

Chas. M. Moore, M'g'r.

BOSTON TEA STORE.

20 West Berry Street.

Watermelons.
Peaches.
Red and Black Raspberries.
Fresh Vegetables.
Extra sugar cured hams.
The Finest Coffee Sold.

Ask for Baker's Famous Headach Specific. It never fails to give relief. Sold and guaranteed by Thieme & Gross.

Fort Wayne Sentinel.

E. A. K. HACKETT, Editor and Proprietor.

THURSDAY, SEPT. 25, 1889.

THE CITY COUNCIL.

CONTRACTS AND BONDS.

The contract and bond (which is recorded in full in contract and bond book 7, page 154, and is a part of these minutes) of H. C. F. Westrumb for grading the alley between Main street and Berry street, from Lafayette street to Clay street, was submitted.
Bond, $5,000.
Surety, F. C. Brase.
On motion the contract was accepted and bond approved.

The contract and bond (which is recorded in full in contract and bond book 7, page 155, and is a part of these minutes,) of Conrad Fay, for grading and paving with brick the sidewalks on the east side of Nelson street, from Washington street to Wilt street, was submitted.
Bond, $5,000.
Surety, Claude F. Eme.
On motion the contract was accepted and bond approved.

The contract and bond (which is recorded in full in contract and bond book 7, page 156, and is a part of these minutes) of James Fox, for constructing a 12-inch sewer in the first alley south of Washington street, from Walter street to Schick street, was submitted.
Bond, $5,000.
Surety, Chas. F. Muhler.
On motion the contract was accepted and bond approved.

The contract and bond (which is recorded in full in contract and bond book 7, page, 157, and is a part of these minutes) of James Fox for constructing a 15-inch clay pipe sewer in the alley between Wayne street and Washington street, from Schick street to Hanover street was submitted.
Bond, $5,000.
Surety, Chas. F. Muhler.
On motion the contract was accepted and bond approved.

The contract and bond (which is recorded in full in contract and bond book 7, page 158, and is a part of these minutes) of George Ehrmann for grading and paving with brick the sidewalks on the north side of Butler street, bordering on lot 36 Hoagland & Williams' addition, was submitted.
Bond, $5,000.
Surety, Barney Hessert and Herman Michael.
On motion, the contract was accepted and bond approved.

The contract and bond (which is recorded in full in contract and bond book 7, page 159, and is a part of these minutes) of George Ehrmann for grading and paving with brick the sidewalks on the south side of Wall street, bordering on lot 18 and the west one-half of 20, Swinney's addition, was submitted.
Bond, $5,000.
Surety, Barney Hessert and Herman Michael.
On motion the contract was accepted and bond approved.

E. B. Preston & Co., of Chicago, submitted a contract for one 75-foot Aerial hook and ladder truck. On condition they furnish bond satisfactory to the mayor the contract is to be approved.

RESOLUTIONS AND ESTIMATES.

Resolved, That the city civil engineer be and he is hereby instructed to prepare a first approximate estimate in favor of John McCann for grading and paving with brick the sidewalks on both sides of Eliza street from the east line of lots 98 and 55, Eliza Hanna sr.'s addition to McCulloch street.
H. P. VORDERMARK,

Adopted.
The estimate (which is recorded in full in estimate book No. 4, page 275, and is a part of these minutes) referred to in the foregoing resolution in favor of John McCann was on motion allowed by the following vote:
Ayes 18, viz: Councilmen Bruns, Cody, Cran, Ely, Gordon, Haiber, Hazzard, Hilbrecht, Huser, Hilgemann, Kensil, Meyer, Ofenloch, Read, Scheid, Schmueckle, Smith and Vordermark. Nays, none.

Resolved, That the city civil engineer be and he is hereby instructed to prepare a final and amended estimate in favor of Gustav Horstman for grading and paving with brick the sidewalks on the west side of Lafayette street, from the south rail of the track of the Wabash, St. Louis & Pacific railway to Murray street.
P. J. SCHEID.

Adopted.
The estimate (which is recorded in full in estimate book No. 4 page 276, and is a part of these minutes (referred to in the foregoing resolution in favor of Gustav Horstman, was on motion allowed by the following vote:
Ayes, 18, viz: Councilmen Bruns, Cody, Cran, Ely, Gordon, Haiber, Hazzard, Hilbrecht, Huser, Hilgemann, Kensil, Meyer, Ofenloch, Read, Scheid, Schmueckle, Smith and Vordermark. Nays, none.

The estimate (which is recorded in full in estimate book No. 4, Page 277, and is a part of these minutes) in favor of Wm. Horstman for constructing a sand pit on the southeast corner of Ewing and Pearl streets, was on motion allowed by the following vote:
Ayes, 18, viz: Councilmen Bruns, Cody, Cran, Ely, Gordon, Haiber, Hazzard, Hilbrecht, Huser, Hilgeman, Kensil, Meyer, Ofenloch, Read, Scheid, Schmueckle, Smith and Vordermark. Nays, none.

We, your special committee to whom was referred the assessments of benefits to property for the construction of a 12-inch clay pipe sewer in the alley between Williams street and Butler street, from the west line of Harrison street to the first alley west of Calhoun street, report that the cost of said sewer, less connections, is $142.18, which we have assessed against the within described property by the amounts set opposite the several descriptions.
LOUIS HAZZARD,
H. HILBRECHT,
M. CODY,
Committee.

The estimate (in favor of John Bertels, referred to in the foregoing report is recorded in full in estimate book 4, page 278, and is part of these minutes.
Upon motion the report was concurred in, and the estimate allowed by the passage of the following resolution:
Resolved, That the report of the special committee on assessments of benefits to property for constructing a 12-inch clay-pipe sewer in the alley between Williams street and Butler street, from the west line of Harrison street to the first alley west of Calhoun street be and the same is hereby approved, and the assessment as shown in said report be declared a lien upon the property therein described.
ROBT. CRAN.

Which resolution was on motion adopted by the following vote:
Ayes, 18, viz: Councilmen Bruns, Cody, Cran, Ely, Gordon, Haiber, Hazzard, Hilbrecht, Huser, Hilgemann, Kensil, Meyer. Ofenloch, Read, Scheid, Snhmueckle, Smith and Vordermark. Nays, none.

We, your special committee to whom was referred the assessment of benefits to property for the construction of a 15-inch clay-pipe sewer in the alley betwen Baker and Chicago streets, from the brick sewer on Fairfield avenue to McClellan street, report that the cost of said sewer less connections is $562.63, which we have assessed against the within described property in the amounts set opposite the several descriptions.
LOUIS HAZZARD,
H. HILBRECHT,
M. CODY,
Committee.

The estimate (in favor of John Bertels,) referred to in the foregoing report is recorded in full in estimate book 4, page 279, and is a part of these minutes.
Upon motion the report was concurred in, and the estimate allowed by the passage of the following resolution:
Resolved, That the report of the special committee on assessments of benefits to property for constructing a 15-inch clay pipe sewer in the alley between Baker street and Chicago from the brick sewer on Fairfield avenue to McClellan street be, and the same is hereby approved, and the assessment as shown in said report be declared a lien upon the property therein described.
H. F. HILGEMAN.

Which resolution was on motion adopted by the following vote:
Ayes, 18, viz: Councilmen Bruns, Cody, Cran, Ely, Gordon, Haiber, Hazzard, Hilbrecht, Huser, Hilgemann, Kenell, Meyer, Ofenloch, Read, Scheid, Schmueckle, Smith and Vordermark. Nays, none.

RESOLUTIONS.

Whereas, by the purchase of an Ariel Hook and Ladder truck, the truck now kept at No. 1 engine house house will have to be removed, therefore, be it
Resolved, That the committee on public grounds and buildings be and are hereby instructed to submit to the council at the next regular meeting, plans for the construction of an addition to No. 2 engine house, suitable and convenient for the keeping of the truck and team of horses for practical use in attending fires.
H. A. READ.

Adopted.
Resolved, That consent and permission is hereby granted to the Barber Asphalt Paving company to repair the bridge across Shawnee Run on Metz street in a good and safe condition for public travel and to the satisfaction of the street commissioner.
H A. READ,

Adopted.
Whereas, Dock street, from Barr street to the center of the block between said Barr street and Clinton street, is in a filthy and unhealthy condition, therefore be it
Resolved; That the matter be referred to the board of health, city attorney and city civil engineer, to report to this council what will be necessary to put said Dock street in a good and healthy condition.
M. CODY.

Adopted.
Resolved That the committee on public grounds and buildings be and they are hereby instructed to have the stove in the city civil engineer's office connected with the natural gas pipe in the water works office.
W. D. MEYER.

Referred to committee on public grounds and buildings, with power to act.

Resolved, That the street commissioner be and he is hereby instructed to take up and relay so much of the 15-inch pipe sewer in the alley between Bass and Colerick streets from Fairfield avenue to Hoagland avenue as may be necessary to make it of public utility.
ROBT. CRAN.

Adopted.
Resolved, That the street commissioner be granted power to repair the outlet of the North Cass street sewer at the St. Mary's river.
LOUIS HAZZARD.

Adopted.
Resolved, That the street commissioner be and he is hereby instructed to flush the sewer in the alley between Lasselle street and Buchanan street from Lafayette street to Warsaw street.
PETER J. SCHEID.

Adopted.
Resolved, That the alley running from St. Martin street to Buchanan street and bordering on lots 73, 74, 83 and 84 Lasselle's addition be vacated.
PETER J. SCHEID.

Referred to the committee on streets and alleys.

Resolved, That the city clerk be and he is hereby ordered to notify the city commissioners to meet at the city hall of the city of Fort Wayne on Tuesday, the 15th day of October 1889, at 10 o'clock a. m., and from there proceed in a body and view the real estate sougnt to be appropriated by the opening of an alley 15 feet in width between Hanna street and Force street, running from the present alley between said streets in Hanna's out lot 17 south to the alley running north and south through Hanna's out lot 15 to Pontiac street, and they shall also view the real estate in the vicinity thereof and examine the same to be benefitted or injured by such proposed opening of said alley, and that they shall report according to law.
VAL OFENLOCH.

Which resolution was on motion adopted by the following vote.
Ayes, 17, viz: Councilmen Bruns, Cody, Cran, Ely, Gordon, Hazzard, Hilbrecht, Huser, Hilgemann, Kensil, Meyer, Ofenloch, Read, Scheid, Schmueckle, Smith and Vordermark. Nays, none.

Be it resolved, by the common council of the City of Fort Wayne, (two-thirds of all members thereof concurring, that the mayor appoint a special committee of five members of this council who shall jointly and together, with the city civil engineer, make an estimate of the lots and lands benefitted by the construction of a 15-inch clay pipe sewer in the alley between Lafayette street and Barr street, from the alley between Hamilton street and Masterson street to DeWald street, by this council heretofore ordered to be constructed and in progress of fulfillment, together with such amounts as may be deemed just and equitable and to be now due and payable to the contractor for said work, deducting a reasonable percentage to secure its completion.
PETER J. SCHEID.

Which resolution was on motion adopted by the following vote:
Ayes, 18, viz: Councilmen Bruns, Cody, Cran, Ely, Gordon, Haiber, Hazzard, Hilbrecht, Huser, Hilgemann, Kensil, Meyer, Ofenloch, Read, Scheid, Schmueckle, Smith and Vordermark. Nays,none, and the committee on sewers and Councilmen Ely and Hilbrecht appointed.

Be it resolved, by the common council of the city of Fort Wayne (two-thirds of all members thereof concurring) that the mayor appoint a special committee of five members of this council who shall jointly and together, with the city civil engineer, make an estimate of the lots and lands benefitted by the construction of a 15-inch clay pipe sewer in the alley between Creighton avenueand Taber street, from the first alley west to Hanna street to Warsaw street, by this council heretofore ordered to be constructed and in progress of fulfillment, together with such amounts as may be deemed just and equitable and to be now due and payable to the contractor for said work, deducting a reasonable per centage to secure its completion.
PETER J. SCHEID.

Which resolution was on motion adopted by the following vote:
Ayes, 17, viz: Councilmen Bruns, Cody, Cran, Ely, Gordon, Hazzard, Hilbrecht, Huser, Hilgemann, Kensil, Meyer, Ofenloch, Read, Scheid, Schmueckle, Smith and Vordermark. Nays, none.

An ordinance (which is recorded in full in sewer ordinance book 1, page 180, and is a part of these minutes) to construct a 15-inch sewer in the alley between DeWald street and Creighton avenue, from the brick sewer on Clinton street to Barr street was read a first and second time Sept. 10, 1889, and the ordinance read a third time now, and a motion that the ordinance now pass prevailed by the following vote:
Ayes, 17, viz: Councilmen Bruns, Cody, Cran, Ely, Gordon, Hazzard, Hilbrecht, Huser, Hilgemann, Kensil, Meyer, Ofenloch, Read, Scheid, Schmueckle, Smith and Vordermark. Nays, none.

An ordinance (which is recorded in full in sewer ordinance book 1, page 181, and is a part of these minutes) to construct a 15-inch sewer in the alley between Superior street and Greeley street, from Griffith street to Ewing street, was read a first and second time September 10, 1889, and the ordinance read a third time now, and a motion that the ordinance now pass prevailed by the following vote:
Ayes, 16, viz: Councilmen Bruns, Cody, Cran, Ely, Hazzard, Hilbrecht, Hilgeman, Huser, Kensil, Meyer, Ofenloch, Read, Scheid, Schmueckle, Smith and Vordermark. Nays, none.

By Hilbrecht.

AN ORDINANCE RELATING TO FULTON STREET.

Section 1. Be it ordained by the common council of the city of Fort Wayne, That the roadway of Fulton street, between the first alley north of Wayne street and the first alley south of Wayne street, shall be narrowed to a width of thirty-two feet, extending sixteen feet on each side of the center line of said Fulton street, upon condition that the owners of lots abutting thereon shall set out and place at their own expense and to the satisfaction of the city civil engineer stone curbing on the lines of said roadway, to be of such quality and set in such manner as shall be approved by the common council and at such grade as shall be given by said engineer.
Sec. 2. Said change is made and granted upon condition that the said work shall be satisfactorily done as aforesaid before the first day of December, 1889.
Done at the council chambers this 24th day of September, 1889.
DANIEL L. HARDING, Mayor.
R. C. REINEWALD, City Clerk.

The above ordinance, which is recorded in full in miscellaneous ordinance book 3, page 100, was read a first and second time now and on motion the rules were suspended and the ordinance read a third time now and a motion that the ordinance now pass prevailed by the following vote:
Ayes, 16, viz: Councilmen Bruns, Cody, Cran, Ely, Gordon, Haiber, Hazzard, Hilbrecht, Hilgemann, Kensil, Meyer, Ofenloch, Read, Scheid, Schmueckle, Smith and Vordermark. Nays, 1, viz: Councilman Huser.

By Hilgeman.

AN ORDINANCE RELATING TO JACKSON STREET.

Section 1. Be it ordained by the common council of the city of Fort Wayne, That the roadway of Jackson street, between the first alley north of Wayne street and the first alley south of Wayne street, shall be narrowed to a width of thirty-four feet, extending seventeen feet on each side of the centre line of said Jackson street, upon condition that the owners of lots abutting thereon shall set out and place at their own expense and to the satisfaction of the city civil engineer, stone curbing on the lines of said roadway, said curbing to be of such quality and set in such manner as shall be approved by the common council, and at such grade as shall be given by said engineer.
Sec. 2. Said change is made and granted upon condition that the said work shall be satisfactorily done as aforesaid before the first day of December, 1889.
Sec. 3. Done at the council chambers this 24th day of September, 1889.
DANIEL L. HARDING, Mayor.
R. C. REINEWALD, City Clerk.

The above ordinance, which is recorded in full in miscellaneous ordinance book 3, page 101, was read a first and second time now, and on motion the rules were suspended, and the ordinance read a third time now, and a motion that the ordinance now pass prevailed by the following vote:
Ayes, 17, viz: Councilmen Bruns, Cody, Cran, Ely, Gordon, Haiber, Hazzard, Hilbrecht, Hilgemann, Kensil, Meyer, Ofenloch, Read, Scheid, Schmueckle, Smith and Vordermark. Nays, 1, viz: Councilman Huser.

An ordinance making it unlawful for any person to carry or remove slops, offals or filth through any of the public streets or alleys of the city situated between Harrison and Barr streets, and the New York, Chicago and St. Louis railway, and the tracks of the Pittsburgh, Fort Wayne and Chicago railway, unless the same are removed between 10 o'clock p. m. and 5 o'clock a. m., which was read a first and second time and referred to committee on judiciary and city attorney September 10, 9889, was on motion referred back to same committee to make proper changes and amendments.

PROPOSALS.

The following proposals were opened, read and on motion were referred to the committee on public grounds and buildings:
For doing the scavenger work of the city for one year:
John Burlager bids.....$60 00
John David Lehman bids..... 69 00
For furnishing natural gas for the city offices, police station and No. 1 and No. 2 engine houses:
The Salimonie Mining and Gas Co. bids:
For same per annum.....$210
For painting the number in figures on each electric light pole:
Walter S. Harrison bids.....30c
The following proposals for street and sidewalk improvements were opened, read and on motion were referred to the committee on streets and alleys:
For grading and paving with brick the sidewalks on the north side of Butler street, from Clinton street to Barr street.
John Bertels bids:
For—
Paving with brick per lineal foot.....30c
Grading per cubic yard.....25c
John McCann bids:
For—
Paving with brick, per lineal foot..... 30c
Grading per cubic yard..... 20c
For grading and paving with brick the sidewalks on the north side of Superior street, from Harrison street to east line of lot 571, Hanna's addition.
John Bertels bids:
For—
Grading and paving, per lineal foot.....37c
Conrad Fey bids:
For—
Grading and paving, per lineal foot.....38c
For grading and relaying the cobble stone on the north side of Main street, from Harrison street to Ewing street.
Jos. Derheimer bids:
For—
New gutters, per lineal foot.....35c
Relaying old gutters, per lineal foot.....20c
Sand, per cubic yard.....55c
For grading and paving with cobble stone the gutters on the west side of Harrison street from Superior street to the north line of the right-of-way of the New York, Chicago and St. Louis railway.
Jos. Derheimer bids:
For—
Grading and paving per lineal foot.....44c
For grading Eliza street from Francis street to the east line of lot 98, Eliza Hanna sr.'s addition.
John McCann bids:
For—
Grading, per cubic yard (one way)..... 26c
James Fox bids:
For—
Grading per cubic yard (one way)..... 25c
George Wilhelm bids:
For—
Grading per cubic yard (one way)..... 25c
Jos. Derheimer bids:
For—
Grading per cubic yard (one way)..... 20c
John Bertels bids:
For—
Grading, per cubic yard (one way).....35c
For grading Harmer street from Hugh street to Hayden street.
John McCann bids:
For—
Grading per cubic yard (one way).....26c
Jos. Derheimer bids:
For—
Grading per cubic yard (one way)..... 20c
George Wilhelm bids:
For—
Grading per cubic yard (one way).....25c
James Fox bids:
For—
Grading per cubic yard (one way).....25c
John Bertels bids:
For—
Grading, per cubic yard (one way).....30c
For constructing a 15-inch clay pipe sewer, with the necessary manholes, sandpits and connections, in the alley between Calhoun street and Harrison street, from the brick sewer on Baker street to the alley south of Baker street.
Joseph Derheimer bids:
For the—
Sewer, including excavation and filling, per lineal foot.....$ 69
Manholes complete, each..... 15 00
Sand pits, complete each..... 22 00
12-inch connection pipe, per lineal foot .. 40
6-inch junctions, each..... 65
Conrad Fey bids:
For the—
Sewer, including excavation and filling, per lineal foot.....$ 72
Manholes, complete, each..... 15 00
Sandpits complete, each..... 22 00
12-inch connection pipe, per lineal foot.. 50
6-inch junctions, each..... 1 00
John Bertels bids:
For the—
Sewer, including excavation and filling, per lineal foot.....$ 64
Manholes complete, each..... 18 00
Sandpits, complete each..... 23 00
12-in connection pipe per lineal foot..... 40
6-inch junctions, each..... 1 00

Hon. J. M. Barrett, representing Wm. Moellering, contractor, asked the council to allow Mr. Moellering an estimate for macadamizing Murray street in 1886. On motion of Councilman Cody the mayor appointed a committee consisting of Councilmen Cody, Meyer and Hazzard and the city civil engineer to investigate and report at the next meeting of the council the advisability of allowing Mr. Moellering an estimate for said work.

On motion the common council then adjourned.

Interested People.

Advertising a patent medicine in the peculiar way in which the proprietor of Kemp's Balsam for Coughs and Colds does is indeed wonderful. He authorizes all druggists to give those who call for it a sample bottle *Free*, that they may try it before purchasing. The large bottles are 50c and $1.00. We certainly would advise a trial. It may save you from consumption.

PENSION AGENT ZOLLINGER.

Hungry Republican Politicians Are Scrambling to Get the Office—Mr. Zollinger's Term of Office.

The commission of Charles A. Zollinger, United States pension agent for the district of Indiana, expires about the middle of next month, and the republicans are beginning to speculate on who is likely to be his successor. The hungry bread and butter politicians have criticised President Harrison for permitting Mr. Zollinger to serve out his term, and the party men of the spoils class hope there will be no delay in the appointment. Although Zollinger was commissioned in October by President Cleveland, his appointment was not confirmed by the senate until the latter part of the following January, and some of the democrats are of the opinion that Mr. Zollinger's term of office will not expire until the corresponding date in January next year.

The Indianapolis *News* says it is believed that General Reub Williams, of Warsaw, will get the appointment.

The liver and kidneys must be kept in good condition. Hood's Sarsaparilla is a great remedy for regulating these organs.

For the State Fair.

Next week, the Fort Wayne, Cincinnati and Louisville railroad, "Muncie route," will make one fare for the round trip. Tickets good going September 23 to 27, and returning till the 28th inclusive. Those who expect to atttend should remember that the "Muncie route" is the short line to Indianapolis and that its trains leave at convenient hours, viz. 7:05 a. m., 10:40 a. m. and 6:00 p. m., all making connections and on better time than via. any other line.
17-tf

George MacDonald has become serious and prefers essays to novels. He has just completed a book which he calls "Unspoken Sermons."

ROGERS' ROYAL NERVINE

IS extremely palatable to the taste and attractive to the eye, resembling a rich, red wine—but it is guaranteed to be absolutely free from all injurious substance.
It destroys the craving for strong drink, substituting for that injurious stimulation the splendid exhilaration of good digestion, free circulation and PERFECT HEALTH.
When your BRAIN IS OVERWORKED through strain of anxiety and press of business, when your HEAD THROBS with a sickening pain, ROYAL NERVINE TONIC will give new vigor to the nerves and build up and invigorate the WHOLE SYSTEM in the same way as if the partaker thereof had benefited by a sharp walk or ride on horseback.
ROYAL NERVINE TONIC is warranted on the manufacturers' professional honor to be absolutely free from all mineral or poisonous drugs.

A. FOSTER,

THE FASHIONABLE

Merchant Tailor!

Is now receiving his LARGE and WELL SELECTED STOCK of

FALL GOODS

Which are the Nobbiest ever brought to this city. He intends making

Suits in the Latest Styles

—AND AT—

Very Low Prices this Fall

and those wishing to get the worth of their money should call and examine his stock at his parlors,

NO. 15 W. WAYNE ST.

ROBERT SPICE.

Pumps, Pipe, Hose and Fittings.

DRIVE WELLS.

Natural Gas Fitting a Specialty.

AMUSEMENTS.

MASONIC TEMPLE.

ONE NIGHT ONLY.

Monday, September 30th.

Return of the Favorite and Great Operatic Success,

SAID PASHA!

As originally played for 107 nights in New York.

Powerful Company.

Grand Chorus.

Magnificent Costumes.

Entrancing Music.

The Hit of the Season.

Seats on Sale Friday.

Prices, 50c, 75c and $1.00.

FOURTH POINT

You should read THE CHICAGO DAILY NEWS because you want *the best your money will buy*. THE DAILY NEWS is a member of the Associated Press. This means that its news service is unsurpassed. Two of its staff live in Washington the year round, and are exclusively occupied in its service. It has special correspondents throughout the United States, and in the leading capitals of Europe. It has 331 people regularly on its pay roll. It takes between $5,500 and $6,000 per week to pay them—nearly $300,000 a year. Its expenditures aggregate very nearly $1,000,000 annually. All this means quality.

Remember—Its circulation is 220,000 a day—over a million a week—and it costs by mail 25 cts. a month, four months $1.00,—*one cent a day.*

JAMES MADDEN,

PLUMBER,

Steam and Gas Fitter,

101 Calhoun Street,

Next door to Y. M. C. A.,

FORT WAYNE, - - - INDIANA

WESTMINSTER SEMINARY.

Fall Term Opens, Sept. 11.

Music, Art, Gymnastics, Elocution, German, Latin, Higher Mathematics, Literature.

First Class Instruction. Select Association. Individual Attention.

ONE DAILY SESSION.
Tuition, First Term, $20.00.

Primary and Boy's Departments open same day.
For information apply at the Seminary.

A. HATTERSLEY & SON.

PLUMBERS,

Steam and Gas Fitters,

48 East Main St.

FORT WAYNE, ... IND

P. E. COX,

PRACTICAL

Sanitary Plumber,

Has opened a shop at

No. 29 West Main Street.

ALL WORK GUARANTEED AT

Reasonable Prices

A. F. GESSLER,

DEALER IN ALL KINDS OF

FRESH, SALT

—AND—

SMOKED - MEATS,

60 East Main Street.

He has just placed new machinery in his establishment and is now prepared to make the finest Sausages in the market. Dressed Poultry and Home-made Lard for sale. 24-1yr.

BROU'S INJECTION

An Infallible Remedy for the Cure of all Contagious Diseases of the Urinary organs; guaranteed not to produce Stricture; no sickening doses; and no inconvenience or loss of time. Recommended by physicians and sold by druggists everywhere. J. Ferré, (successor to Brou), Pharmacien, Paris.

H. C. SITES, DENTIST, NILL'S BLOCK 83 Calhoun st., Fort Wayne, Ind.

I still occupy same rooms occupied 14 years ago.

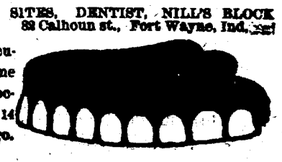

FOR Mosquito Bites Sunburn Piles Burns Inflammations Hemorrhages Soreness Sprains Lameness Sore Eyes Chafing Wounds Bruises and ALL PAIN

USE POND'S EXTRACT

DEMAND POND'S EXTRACT. ACCEPT NO SUBSTITUTE FOR IT

FAC-SIMILE OF BOTTLE WITH BUFF WRAPPER.

TO CURES THE WORST CASES OF PILES USE POND'S EXTRACT OINTMENT.

BY MAIL FOR 50 CE[N]TS A BOTTLE.
POND'S EXTRACT CO., 7[6 Fif]th Ave., New York

BALL'S

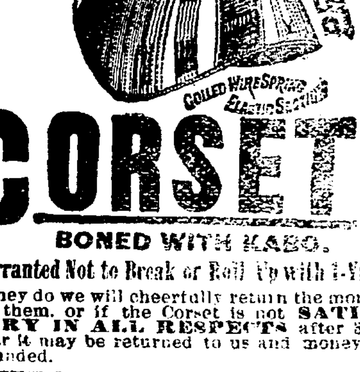

CORSETS

BONED WITH KABO.

Warranted Not to Break or Roll Up with 1 Yrs' Wear

If they do we will cheerfully return the money paid for them, or if the Corset is not SATISFACTORY IN ALL RESPECTS after 3 weeks wear it may be returned to us and money will be refunded.

CHICAGO CORSET CO.
CHICAGO AND NEW YORK.

DIETER'S CROWN

BAKING POWDER

Recommended by the highest medical and chemical authorities, who testify to its absolute purity, wholesomeness and wonderful strength. Every can guaranteed to do the work of any other baking powder costing twice as much. Every can guaranteed to give satisfaction, or purchase money refunded.

1 lb. Can, 20c.; ½ lb., 10c.; ¼ lb., 5c.

If your dealer does not keep Crown, do not let him persuade you to buy some other he claims to be just as good, but ask him to oblige you by getting

DIETER'S CROWN BAKING POWDER.

Health is Wealth!

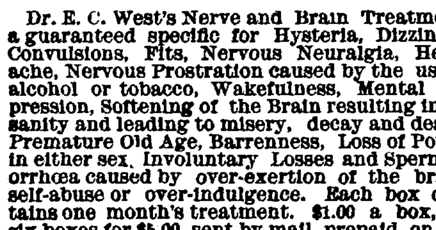

Dr. E. C. West's Nerve and Brain Treatment, a guaranteed specific for Hysteria, Dizziness, Convulsions, Fits, Nervous Neuralgia, Headache, Nervous Prostration caused by the use of alcohol or tobacco, Wakefulness, Mental Depression, Softening of the Brain resulting in insanity and leading to misery, decay and death, Premature Old Age, Barrenness, Loss of Power in either sex, Involuntary Losses and Spermatorrhœa caused by over-exertion of the brain, self-abuse or over-indulgence. Each box contains one month's treatment. $1.00 a box, or six boxes for $5.00, sent by mail prepaid on receipt of price.

WE GUARANTEE SIX BOXES

To cure any case. With each order received by us for six boxes, accompanied with $5.00, we will send the purchaser our written guarantee to refund the money if the treatment does not effect a cure. Guarantees issued only by Thieme & Gross, Druggists, Sole Agents, 94 Calhoun street, corner of Wayne, Fort Wayne, Ind.

A Noted Divine Says:

"I have been using Tutt's Liver Pills for Dyspepsia, Weak Stomach and Costiveness, with which I have long been afflicted.

Tutt's Pills

ARE A SPECIAL BLESSING.

I never had anything to do me so much good. I recommend them to all as the best medicine in existence."
Rev. F. R. OSGOOD, New York.

SOLD EVERYWHERE.
Office, 44 Murray St., New York.

Fort Wayne Sentinel.

THURSDAY, SEPT. 26, 1889.

THE DAY'S DOINGS

As The Sentinel's Scribe Hears Them Around the Busy Centers of the City.

John Alter, of the Bass moulding rooms, has traded off his boxing gloves.

Foreman Wm. Rodgers, of the Pittsburg boiler shops, is on duty again after his recent illness.

George Strasser, formerly machinist at the Bass works, has taken a position at the Jenney works.

The Wabash fast freight train makes the run from Toledo to St. Louis in twenty hours and forty-five minutes.

Wm. Linderman has taken a position at the Jenney electric light works. He was formerly a machinist at the Bass foundry.

Adolph Fromuth is on duty again at the Bass machine shops. He has been off for some time on account of an injury to his hand.

A force of men is busily engaged in laying the new side tracks for the Pittsburg company between Lafayette and Hanna streets.

The Jenney electric light works are employing a number of new men. Several machinists have taken employment there this week.

Fred Hilgeman, of the Bass works, is off duty on account of having his hand mashed in the cog wheels of a hoisting machine yesterday.

Foreman George H. Judy's office at the Pittsburg blacksmith shops, will be heated with steam and the old stove there now will be taken out.

Charles G. Guild, superintendent of the Jenney Electric Light and Power company, returned home yesterday from an extended pleasure trip south.

Jacob Kofmehl, a carpenter at the Bass works, was injured yesterday by a piece of wood flying up and hitting him in the face. He remains on duty however.

At several important railroad centers where there are prosperous divisions of the Order of Railway Conductors, what are known as Ladies' Auxilliary of the Order of Railway Conductors, have been organized and are doing a good work. A prosperous branch is in existence in this city.

The voluntary relief department of the Pennsylvania lines west of Pittsburg, in the month of August, aided eighty-seven of the members, paid three death benefits amounting to $1,500; aided thirty persons who were injured in accidents, and fifty-four members who were sick and unable to work. The total benefits paid out in the month amounted to $3,836.50.

There is one singular fact as regards the recent rate war between the Big Four, the Monon and the Pennsylvania roads. In each case the roads show larger earnings during the period that the war was in progress than during the corresponding period of 1888, when rates were strictly adhered to. The Louisville, New Albany and Chicago receipts from passenger service in August were $6,204 in excess of those of August, 1888.

The Pennsylvania railroad company is trying a new plan for ventilation of passenger coaches on their Pennsylvania limited train between New York and Chicago. It is a substitute for the wire screens formerly used, and consists of a frame crossed by narrow bars carrying rows of hair or bristles, horse hair preferable. The hair is said to admit the air freely while effectually straining it of dust, cinders and even smoke. A square frame is used in the end windows, but the usually oblong shapes are used to place beneath the partly raised windows on the sides of the car.

SWEET SINGERS.

The Wayne Street Church Choir as Reorganized.

The chorus choir of the Wayne street M. E. church has been reorganized under the leadership of Prof. W. F. Heath and will sing for the first time at the services next Sunday. It is composed as follows:

Leader—Prof. W. F. Heath.

Mrs. D. L. Harding, Mrs. W. F. Heath, Misses Grace Hayden, Fannie Winch, Dottie Boylan, Margaret Spencer, Helen Quicksell, Jessie Winche, Margaret Miller, Ona Rosebloom, Hattie Stemen, Margaret Carver, Lelia Siebold, Nannie Freeman, Lillie Beaber, Mrs. E. McLaughlin, Messrs. Walter Carver, A. Nonnamaker, W. H. Strickland, Prof. Hamilton, R. G. Nonnamaker, Frank Sweringen, F. Hunting, Robert Harding, Hugh G. Keegan, Will Will Mahin, Fred Hadden, Eugene McLaughlin.

Ball Games.

The games played yesterday were as follows:

National league—Chicago 7, Boston, 4; Indianapolis 7, New York, 2; Cleveland 2, Philadelphia, 0; Pittsburg, 8, Washington 5.

American association—Evansville, 3, Quincy, 7.

The games of Columbus-Brooklyn, Athletic-Baltimore were postponed on account of rain.

ROSH HASHONAH.

The Old Year Ends and the New One Begins To-day in the Hebrew Calendar.

The Hebrew New Year, or Rosh Hashonah, began last evening at 6 o'clock, and continues to-day until the same hour. It is one of the most important holidays in their calendar. Their places of business are closed and religious services, appropriate to the occasion, are held in their temple.

Rosh Hashonah is supposed to be the anniversary of the creation of the world, and according to the Hebrew calculation it is just 5,650 years since Adam entered Eden. It is not a day of feasting or pleasure, but a "day of memorial."

It was observed in a religious way in this city by the adherents of the Jewish faith, and services were held at the Achduth Veshalom Temple last evening and this morning, both of which were conducted by Rabbi A. Guttmacher.

His sermon last evening was appropriate to the day, the subject being "The Old and New Year." It was an able and eloquent effort. These occasions, the rabbi said, remind us of the flight of time, the rapid approach of death and our duty to our God, our families and our fellowmen.

His sermon this morning was on "Hope." A large audience greeted him at both services which were of an interesting character.

Vigor and Vitality.

Are quickly given to every part of the body by Hood's Sarsaparilla. The blood is purified, enriched and vitalized, and carries health instead of disease to every organ. The stomach is toned and strengthened, the appetite restored. The kidneys and liver are roused and invigorated. The brain is refreshed, the mind made clear and ready for work. Try it.

France proposes a universal telegraph language. What is the matter with Volapuk?

Don't hawk, hawk, blow, spit, and disgust everybody with your offensive breath, but use Dr. Sage's Catarrh Remedy and end it.

"Directoire Costumes" are no longer in style, and Mr. Grundy turns her nose up at them.

When Baby was sick, we gave her Castoria,
When she was a Child, she cried for Castoria,
When she became Miss, she clung to Castoria,
When she had Children, she gave them Castoria.

What is slower than "waiting for the train?" "Sweet Patience," is seldom seen at the depot.

News About Town.

It is the current report about town that Kemp's Balsam for the Throat and and Lungs is making some remarkable cures with people who are troubled with Coughs, Sore Throat, Asthma, Bronchitis and Consumption. Any druggist will give you a trial bottle *free of cost.* It is guaranteed to relieve and cure. The large bottles are 50c and $1.

A man in the French army cannot be accussed of being mercenary. His pay is only a little over five cents a day.

"STOP"—Nature Has a Cure.

EATON RAPIDS, Mich.

J. M. LOOTE RED CLOVER Co., Detroit:—Two years I was afflicted with a very severe attack of Erysipelas. After two physicians had used their treatment for several weeks and I continued growing blind, and in their diagnosis concluded that there was no earthly help or hope for me. I gave up, having tried all the remedies I knew or heard of: My neighbor, Mr. Miller, came in to see me one day, and said try Loose's Extract of Red Clover, as he had known of its working remarkable cures. I told him I had lost hope, that nothing would do me any good in the world. He insisted, and taking his hat went to the drug store and bought me one bottle and urged me to try it, which I did. Ten days afterward I sent for two more bottles, and it is wonderful how I improved. I continued using it and to-day I am better than I have been in years. No sign of erysipelas has shown itself and I heartily recommend it to suffering humanity as the greatest and best blood purifier in existence. Yours truly,

HENRY MARVIN.

For sale by Drier & Bros.

Harvest Excursions.

The Wabash railroad will run a series of harvest excursions to points in Kansas, Nebraska, Oklahoma, Missouri, Arkansas, Texas, New Mexico, Utah, Idaho Colorado, Wyoming, Dakota, Montana, Minnesota, Iowa, Tennessee, Louisiana, and Mississippi on September 10 and 24, and October 8, 1889. Tickets will be sold at one fare for the round trip, and will be limited to return passage thirty days from date of sale. Full and explicit information furnished upon application to

R. G. THOMPSON,
Passenger and Ticket Agent,
29 tf Fort Wayne, Ind.

WATER WORKS.

Bath Tubs, Pumps, Rubber Hose, etc.

—AT—

C. W. BRUNS & CO.,
PLUMBERS,
166 Calhoun Street,
Opposite the Cathedral. Fort Wayne, Ind.

SPECIAL ATTENTION
GIVEN TO
Natural Gas Fittings.

CASTORIA

for Infants and Children.

"Castoria is so well adapted to children that I recommend it as superior to any prescription known to me." H. A. ARCHER, M. D., 111 So. Oxford St., Brooklyn, N. Y.

Castoria cures Colic, Constipation, Sour Stomach, Diarrhœa, Eructation, Kills Worms, gives sleep, and promotes digestion, Without injurious medication.

THE CENTAUR COMPANY, 77 Murray Street, N. Y.

L. O. HULL,
WALL PAPER

Decorations, Window Curtains, Window Glass
PAINTS,
Oils, Varnishes, Artists' Materials,
HOUSE AND SIGN PAINTING
Cheapest Place in the City.
No. 90 Calhoun Street.

TAR-OID

NATURE HAS NO BETTER REMEDY

Than this New Compound of Tar for Wounds, Burns, Sores, Piles, Salt Rheum, Eczema, and Coughs, Croup, Scrofula, Ulcers, Varicose Veins, Bronchitis, and Consumption.

TAR-OID CO., Sole Props., Chicago, Ill., U. S. A.

TAR-OID must not be confounded with the cheap remedies which are prepared on the theory that *Skin Diseases* are caused by *impure blood*, which is not true. They have their cause in a want of *vital action* in the skin. TAR-OID restores this action, hence it cures every form of *Skin Disease*, also sores, burns, etc. It is soothing and wonderfully healing—gratifying results follow in every case. It is harmless and can be used with perfect safety by any one. It is superior to all other remedies. There is positively nothing else like it.

TAR-OID is a sure cure for piles. It never fails. We warrant a cure or refund the money. It gives immediate relief. It is perfectly safe, yet powerful in its action.

Send for our "Good Samaritan" free.

CHICAGO'S BEST PHYSICIANS INDORSE IT.

TAR-OID has no equal for Piles and Pruritis. LEILA G. BEDELL, M. D., 181 Dearborn av.

TAR-OID gives me fine results in Rectal and Skin Troubles, Indolent Sores, and Enlarged Glands. F. H. PRATT, M. D., 57 Central Music Hall.

TAR-OID acts like a charm on Piles, Old Sores, etc. J. R. M'CULLOUGH, M. D., 9 S. Halsted st.

TAR-OID has yielded excellent results in Croup, Bronchitis, and Consumption. J. E. BOYNTON, M. D., R. 506, 70 State st.

TAR-OID has a most wonderful action on the skin and has given me fine results in Coughs and Consumption. W. H. BURT, M. D., 112 Dearborn st.

TAR-OID gives me perfect satisfaction in Cervical Troubles, Swellings, and Piles. M. M. THOMPSON, 403 Oakley av.

TAR-OID CO., 73 Randolph Street, Chicago, Ill.

For Sale by Dreier Bros., Corner of Columbia and Calhoun.

IF YOU have the "BLUES," Take HOPTONIC.

For sale at Thieme & Gross' Drug Store, Corner Calhoun and Wayne.

L. JAXTHEIMER,

MERCHANT

TAILOR!

—CARRIES A—

FULL LINE

Of Foreign and Domestic Goods, Suitings, FALL

OVERCOATINGS,

Trouserings. All work WARRANTED.

83 Calhoun Street.

$500 Reward!

We will pay the above reward for any case of Liver Complaint, Dyspepsia, Sick Headache, Indigestion, Constipation or Costiveness we cannot cure with West's Vegetable Liver Pills, when the directions are strictly complied with. They are purely Vegetable, and never fail to give satisfaction. Sugar Coated. Large boxes, containing 30 Pills, 25 cents. For sale by all druggists. Beware of counterfeits and imitations. The genuine manufactured only by JOHN C. WEST & CO., "The Pill Makers," 862 W. Madison St., Chicago. Free trial package sent by mail, prepaid, on receipt of a 3 cent stamp. Sold by Theime & Gross, Druggists, 94 Calhoun street, corner of Wayne, Fort Wayne, Ind.

E. F. SITES, DENTIST,
No. 74 Calhoun St., Fort Wayne, Ind

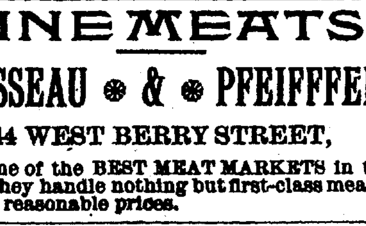

Opposite the Avelene House over the Mordhurst Drug Store.

FINE MEATS.

ROUSSEAU & PFEIFFER,

44 WEST BERRY STREET,

Have one of the BEST MEAT MARKETS in the city. They handle nothing but first-class meats Sold at reasonable prices.

Prominent Physician Smoke and Recommend

TANSILL'S PUNCH 5¢

ABOUT GLOVES.

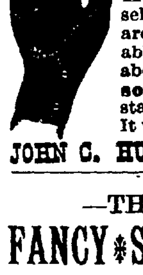

When you are buying *gloves* remember that there is such a thing as a price that is too *cheap*. It is better to pay a fair price and get good gloves like **Hutchinson's.** They are made from selected skins in the best manner and are **warranted** to be the most serviceable made. If you want to know more about gloves in general and **Hutchinson's Gloves** in particular, enclose stamp for the book **About Gloves.** It will interest you. ESTABLISHED 1862.

JOHN C. HUTCHINSON, Johnstown, N. Y.

—THE FORT WAYNE—
FANCY STEAM DYE WORKS,
NO. 51 EAST MAIN STREET,
PAUL BAUMANN, Prop.
Practical Dyer and Cleaner.
Experience in Europe and America.

THE BEST MEATS IN THE CITY

GOTTLIEB HALLER

South Side Meat Market, carries nothing but the choicest meats. Fresh and Salt Meats, Hams, Sausage at

No. 366 CALHOUN STREET.
AND HANNA STREET (WESSEL BLOCK.)

Girls' Higher School

Removed from La Salle Ave. to 479 & 481 Dearborn Ave., Chicago. Fourteenth year begins Sept. 18th. Boarding and day school for young ladies and children. Full courses of study, including preparation for college. Excellent houses thoroughly fitted up.

Address {MISS REBECCA S. RICE, A. M.} {MISS MARY E. BEEDY, A. M.} Princ.

aug16-1m

J. C. PELTIER,

Undertaker & Embalmer

17 WEST WAYNE ST.,

Telephone No. 174 - - - Fort Wayne, Ind

DR. T. J. DILLS,

NO. 40 WEST BERRY STREET,

DISEASES OF THE EYE AND EAR.

Office hours: 9 to 12 a. m. and 1:30 to 4 p. m.

COSGROVE & SNYDER,

Tubular and Drive Wells

Put Down by Skilled Workmen.

Special Attention Given to Pump Repairing.

We keep on hand a full line of Pumps and Repairs. PERKINS WIND MILLS.

NUMBER 9 HARRISON STREET,
Sign of Wind Mill Radder. jun19-tf

The D&C TO MACKINAC

SUMMER TOURS.
PALACE STEAMERS. LOW RATES.

Four Trips per Week Between
DETROIT, MACKINAC ISLAND
Petoskey, Sault Ste. Marie, and Lake Huron Way Ports.

Every Week Day Between
DETROIT AND CLEVELAND
Special Sunday Trips during June, July, August and Sept.

Double Daily Line Between
CHICAGO AND ST. JOSEPH, MICH.

OUR ILLUSTRATED PAMPHLETS
Rates and Excursion Tickets will be furnished by your Ticket Agent, or address
E. B. WHITCOMB, G. P. A., DETROIT, MICH.,
Detroit and Cleveland Steam Nav. Co.

REMINGTON!

STANDARD TYPEWRITER

It has been for fifteen years the STANDARD, and embraces the latest and highest achievements of inventive skill.

SEND FOR FULL PARTICULARS.

Wyckoff, Seamans & Benedict,

51 North Pennsylvania Street, Indianapolis, Ind
May 22-5mo

Arrival and Departure of Trains.

PENNSYLVANIA COMPANY.

Under Schedule in Effect May 12, 1889.

Trains leave the Pittsburg, Fort Wayne and Chicago station at Fort Wayne as follows:

(STANDARD TIME.)

EASTBOUND—For Pittsburg, Baltimore, Washington, Philadelphia and New York *5:30 a. m., †11:40 p. m., *8:00 p. m., *9:00 p. m. Crestline accommodation, †7:00 a. m.

WESTBOUND—For Chicago, *5:15 a. m., †11:40 a. m., *5:00 p. m., *1:45 a. m. Chicago accommodation leaves at 6:30 a. m. For Plymouth, †4:00 p. m.

*Daily.
†Daily, except Sunday.

NEW YORK, CHICAGO & ST. LOUIS R. R.

GOING EAST		GOING WEST
Lv 2 00 p m	Express	Lv 2 00 p m
Lv 6 10 a m	Accommodation	Lv 6 45 a m

LAKE SHORE & MICHIGAN SOUTHERN.
[Fort Wayne Division.]

FROM NORTH		GOING NORTH
10 30 a m—A	Cincinnati Ex.......—Lv	
	Detroit Ex	" 4 40 p m
3 40 p m	"—Detroit Ex	" 11 50 a m
5 20 p m	"—Way Freight.......	" 6 40 a m

All trains daily except Sunday.

[MUNCIE ROUTE]

FT. WAYNE, CINCINNATI & LOUISVILLE AND WHITE WATER RAILROADS.

The direct line to and from Cincinnati, Louisville, Indianapolis and Fort Wayne.

TIME CARD. Aug. 18, 1889.	No. 5. Daily.	No. 1. Ex-S'dy.	No. 3. Daily.
Fort Wayne..lv	7:05 a. m.	10:40 a. m.	6:00 p. m.
Indianapolis.ar	11:05 a. m.	5:15 p. m.	10:45 p. m.
Cincinnati...ar	—	6:25 p. m.	—
Louisville....ar	—	6:25 p. m.	—

Returning, service is equally fast. Two trains daily from Indianapolis. Three trains daily, except Sunday, and one train from Louisville and Cincinnati. Trains leave from North depot, Fort Wayne.

WABASH RAILWAY.
MARCH 31, 1889.

GOING WEST.	Depar
Pacific Express, daily	5 00 a. m.
Kansas City ex, daily ex'pt Sunday	1 45 p. m.
Vestibule Limited and Mail........	8 17 p. m.
Lafayette accom	3 30 p. m.

GOING EAST.	Depart
Vestibule Limited daily..............	5 05 a m
Cannon Ball, except Sunday.......	1 30
Limited Express, daily	6 25

Lafayette accom arrives 11 a. m.

INDIANAPOLIS TIME CARD.

Lv Ft Wayne	Ar Indianapolis
5 00 a m............	10 30 a m
1 45 p m............	6 20 p m

Lv Indianapolis	Ar Ft Wayne
7 15 a m............	1 20 p m
1 10 p m............	6 10 p m
7 00 p m............	5 00 a m

Through Buffalo Palace sleeping cars and new free chair cars on the Pacific and Limited express. Free chair cars, dining car and New York and Boston sleeping car on Vestibule Limited express.

Kansas City express and Cannon Ball has new reclining chair cars for Kansas City free.

GRAND RAPIDS & INDIANA R. R.

Time Table for Fort Wayne, in Effect June 16, '89

GOING NORTH.

*For Grand Rapids and North........	Lv 2 15 a m
" " " "	" 8 05 a m
For Grand Rapids.....................	" 2 50 p m
From Richmond........................	Ar 6 15 p m
From Portland.........................	Ar 7 30 a m

GOING SOUTH.

For Richmond and Cincinnati......	Lv 5 50 a m
" "	" 12 30 p m
* " "	" 12 10 p m
For Portland...........................	6 50 p m
From Grand Rapids...................	Ar 6 35 p m

*Daily between Cin. and Grand Rapids.
All other trains daily except Sunday.

S. BREIDENSTEIN.
Real Estate & Loans
26 Court Street.
Watch his bulletin for some special bargains.

FRANK B. KENDRICK,
ARCHITECT,
138 CALHOUN STREET,
FORT WAYNE, - - - - - - - - INDIANA

J. M. E. RIEDEL,
ARCHITECT,
ABOVE SCHANZ'S GALLERY.
112 CALHOUN ST. - FORT WAYNE, IND.

The Oldest Firm and Most Reliable in the City,
Wing & Mahurin,
ARCHITECTS!
Rooms 41 and 42, Pixley & Long Block.

ROOT & COMPANY.

Gentlemen's UNDERWEAR !

We call attention of Gentlemen to our complete lines of Fall and Winter weight underwear. Every quality is here represented

From Those of 25c.

Up to the

Fine Camels Hair,

You'll find them here in White, Scarlet, Brown, Grey, Natural Wools. You are sure to find here

Just What You Want.

DR. WARNER'S

Celebrated Health Underwear in

Camels Hair

—AND—

NATURAL ❊ WOOLS,

Medium and heavy weights, single and double breasted. These goods are perfectly free from dyes, and therein lies the sanitary qualities.

GENTLEMEN'S

Fall Hosiery !

In Cottons and Lighs Weight Woolens.

ROOT & COMPANY

News from the Hoosier

To make room for

FALL GOODS

We Have Decided to Close Out the Following Lines of Goods:

70 PAIR Ladies best Fr. Kid H. T. Op. Btn., in A B C and D widths, all sizes, from 1 to 6, former price of which has been $6.50, now selling for $5.00

57 PAIR Ladies French Kid, Hand Turned, low vamp and high Opera Heel Btn, widths B C D and E, sizes 1 to 6, former price $5.50, now selling for.....$4.00

65 PAIR Ladies best Dull Dongola M. S. C. S. Btn, in B, C, D and E widths, sizes 2 to 7, former price $4.00, now selling for.....$3.25

90 PAIR Ladies best Cur. Kid, M. S., Op. Btn, widths B, C, D and E, sizes 2 to 8, former price $3.50, now selling for.....$3.00

44 PAIR Ladies best Cur. Kid, M. S. C. S. Btn, widths B, C, D and E, sizes 2 to 7, former price $3.50, now selling for.....$3.00

These goods MUST GO and they will,

SO ❊ COME ❊ EARLY!

And get your size and width before they are all broken.

THE HOOSIER SHOE STORE,

52 CALHOUN STREET, OPP. COURT HOUSE.

O. B. FITCH, Proprietor.

Fort Wayne Sentinel.

THURSDAY, SEPT. 26, 1889.

LOCAL NEWS.

Hay is scarce in market.

Loyal lodge had a meeting last night.

Mr. D. N. Foster is at Chicago on business.

Clothing dealers are having a run on spring overcoats.

The National union will hold a regular meeting to-night.

Mrs. T. J. Logan is visiting friends at Warsaw for a few days.

Mr. Louis Rastetter, the manufacturer, is home from Detroit.

Fort Waynes Commandery No. 4 K. T. will hold a meeting to-night.

Harmony lodge No. 19, I. O. O. F. will hold a regular meeting to-night.

Judge R. S. Taylor and Manager R. T. McDonald left for New York city last night.

Mrs. Robert Cowan, of 314 Clay street, went to Monroeville to-day to visit friends.

Dr. and Mrs. J. H. Adams will leave soon for Indianapolis and will attend the state fair.

Mr. S. D. Bond's Susie B. is entered for the races at Plymouth and the animal was shipped to-day.

Mr. B. L. Auger's new green house is one of the most unique and modern affairs in Fort Wayne architecture.

The ladies of the Order of Railway Conductors held a meeting this afternoon at their hall, 106 Calhoun street.

Mr. John Mooney, whose child was poisoned to death by liniment, is assistant janitor at the government building.

Miss Lota Elliott, of Butler street, formerly of Dr. Younge's drug store, leaves for Kendallville this week, on a visit.

A niece of Colonel A. T. Lukens, advertising and business man on the *News*, met a sudden death at Decatur, Ala., a few days ago.

The funeral of John, the infant of Mr. and Mrs. John Miller, of 145 Johns street, occurred to-day from St. Peters' Catholic church.

Mrs. Shilleto, of Frankfort Springs, Pa., is in the city, the guest of her brother, Rev. J. L. Leeper, of the Second Presbyterian church.

The funeral of Mary, the five year-old daughter of Mr. and Mrs. Charles J. Ellison, of 55 Oliver street, occurred from the cathedral this afternoon.

The "fog horn" whistle at the Jenney electric light works continues to create much wonderment. It is a whistle that makes a noise different from anything else in town.

A purse was raised by the postoffice employes and presented to John Mooney, sufficient to discharge the funeral expenses of his child which was accidentally poisoned last Monday.

County Surveyor Henry Fisher superintends the work on the Columbia street bridge, to which duty he was assigned by the county commissioners. Mr. Fisher is assisted by County Commissioner J. H. Brannan.

Summit City Lodge No. 36, A. O. U. W., meets in regular session this evening. The lodge is having quite a "boom," and increasing in membership rapidly. Six applications have been received in the last two weeks.

Senor Garcie, the *salterio* (zither) player with the Mandolin orchestra, left to-day for New York. His services here were much appreciated as he is a musician of extraordinary talent. His health is bad, having suffered several hemorrhages of the lungs here.

Boilers have arrived for the steam heating apparatus at the institute for feeble minded. The system is being placed by L. J. Highland, of Indianapolis, and the battery of boilers are shipped by Armstrong Bros. of the same place. The institute will have a fine system of heating.

Michael Koehl, the stonecutter for Keller & Roth, who fell down four stories on an elevator in the new Schmitz block, is likely to recover. Drs. Carl Schilling and E. J. McOscar are in attendance and the pronounce it a case of unusual results. It is seldom a man escapes death from such a fearful fall.

The bicycle race, which was to have taken place yesterday afternoon on the New Haven road, between J. S. Evans and Frank Keplinger, had to be postponed on account of the rain storm. The race will take place to-morrow afternoon at 4:30. Wheelmen who will attend will meet at the government building at 3 o'clock and ride out to the course, just this side of New Haven.

Postmaster Higgins has appointed John Soliday to carry a mail route in the southwest part of the city, vice P. M. Lindsley, who is transferred to the Bloomingdale territory. Frank Horstman has been selected for the new special mail route. He will carry to the Olds factories, the Bass works, the Kerr Murray works, the Berghoff brewery, the Concordia college, the Electric Light works, and Louis Rastetter's factory. He will also include South Wayne in his jurisdiction.

Dr. U. G. Lipes is at Indianapolis.

The ladies of Grace Reform church have a social to-night.

Mrs. George Fisher, of this county, is visiting friends at Kansas.

Mrs. James Chamberlain is recovering from her recent illness.

Mrs. Nellie Terry, of Dawson street, is down with itermittent fever.

Dr. Ortan, of Chicago, who was visiting Mr. F. R. Weldon, has gone to Auburn, Ind.

There will be a W. C. T. U. meeting at 111 West Wayne street, September 26, at 7:30 o'clock.

It is said that Jesse Dunton, of Texas, lays claim to eighty acres of land in the town of Huntington.

Mr. Theodore Thieme, accompanied by a friend, left to-day for a few days' fish at Clear Lake, Ind.

The venerable mother of Mr. Ben Gutermuth, living on Wilt street, is lying at the point of death.

Misses Clara Arnold and Estella Morehead, of Webster, Ind., are now attending the Fort Wayne college.

Mr. H. J. Trentman, who has lumber interests near Auburn, Ind., will remove to that place with his family.

Market mornings ought to be appreciated now as the time will soon arrive when the place will wear a deserted aspect.

Mrs. Mary Owens was fined $1 and costs by 'Squire France yesterday for maintaining a nuisance in the Harrington block.

Rev. Father Byrne tells us that to-night the typical mandolin orchestra will make its last appearance at the Library hall fair.

Messrs. Eckels & Thompson, the electricians, have placed a watchman's clock system in the vast establishment of Louis Fox & Bro.

Father Brammer, who contracted a severe cold Tuesday evening, was confined to his bed all day yesterday. He is some better to-day.

Married, at the Cathedral yesterday morning by Rev. Father O'Leary, Michael J. Stack and Florence M. Hughes, both of Fort Wayne.

Some doubt is expressed as to the possibility of laying the entire length of Wayne street with asphalt pavement before frozen weather comes to put a stop to operations.

Mr. Jacob Ertle, of Huntington, who was injured in a runaway accident, and who has been confined to the residence of his sister, Mrs. Frank Gocke, in this city, is now able to sit up.

Puff Bros. have been given a permit to build a one-story frame store building on lot 34, Laselle's addition, to cost $500; F. M. Hayden, to repair stable on lot 4, Spencer's addition, to cost $25.

Mr. Chas. W. Pease, of Buffalo, N. Y., has arrived in the city and will take the place of Mr. James Dana as cashier of the Barber Asphalt company's newly established plant in this city. Mr. Dana goes to Wichita, Kas., to accept a similar position.

The engagement of Mr. Louis Brameier and Miss Hobrock is announced. Mr. Brameier is employed at Becker's grocery, on Fairfield avenue, and the to-be bride is the daughter of Mr. and Mrs. Herman J. Hobrock, of No. 94, the same thoroughfare.

This evening will occur the nuptials of Miss Bessie, daughter of Mr. and Mrs. A. J. Langohr, and Mr. Henry D. Miller, foreman of the *News* press room, Rev. Kucher officiating. The couple will be at home to their friends at 208 Madison street at once and will not go on a wedding trip.

Mr. H. C. Hanna and ex-Sheriff W. D. Schiefer left for Washington, D. C., last night, where influence will be brought to bear to secure for Mr. Schiefer a post-tradership somewhere in the west. A Monroeville republican is already selected as Mr. Schiefer's assistant in the new office.

A committee representing the Indiana division, sons of veterans, visited the Soldiers' Orphans' Home at Knightstown, and a report has been submitted. The committee find the capacity of the home overcrowded, there being one hundred and fifty more children than can be properly cared for, while there are forty-two approved applications on file for admission. Cottages, however, are being constructed, which will relieve the overcrowded condition and also make room for those whose applications have been approved. In all other respects the committee found nothing to criticise, and the management and discipline were approved.

Mrs. Geo. Knight, the charming comedienne and Fort Wayne's favorite, will appear at the Masonic Temple on Tuesday and Wednesday, Oct. 1st and 2nd, in an entire new departure. Her repertoire has been carefully selected and consists of the following: "Beauty Bess," "My Lord in Livery," "On Guard," "Crazed," "Lucky Number," "Chinese Puzzle" and "Hoopla," all one act farce-comedies. On Tuesday, Oct. 1st, she will present at 8 o'clock, "Beauty Bess," at 9 o'clock, "Hoopla," and at 10 o'clock, "My Lord in Livery." Mrs. Knight has surrounded herself with a strong company and no doubt will have a packed house.

The Cherami have their ball to-night at Anderson's hall.

Mr. August Bruder returned from Chicago last night.

Architects are about closing up their big business of the open season.

The Salimonie company struck another well near Hartford City yesterday.

About twenty-five service connections were made for natural gas consumers to-day.

Next Tuesday is estimate day for the contractors of the Institute for Feeble Minded.

Miss Annie Hoadley, who was visiting friends at Angola and other places, has returned home.

Christian F. W. Koch has entered suit in the circuit court against Christian Schafer, complaint on note.

Mr. J. W. Hunter, master of transportation of the G. R. & I., has returned with his wife from Chicago and Detroit.

Willie, the little son of Mr. and Mrs. W. M. Cutler, of New Haven avenue, is seriously ill with inflammatory rheumatism.

Rev. and Mrs. A. K. Zartman are now "at home" in the new parsonage of the Grace Reformed church on East Washington street.

Mr. S. C. Lumbard has placed $325,000 on the Jenney electric light possessions. The premiums amount to something near $5,000. Mr. Lumbard can lay claim to placing an enormous insurance.

A HORSE TRAINED TO WALK THE TIGHT ROPE.

A Wonderful Exhibition of Equine Sagacity.

Probably the most remarkable exhibition of equine sagacity of the age is the tight rope walking of Blondin, a horse owned and trained by Adam Forepaugh, jr. The feat is hardly to be believed until seen in the circus. A hawser is stretched across the pavillion twenty feet from the ground, and an inclined plane at either end of the rope affords the animal the means of climbing to and from his perilous position.

ASCENDING THE INCLINED PLANE.

The rope is always traversed by the horse in safety, and the feat is classed the most wonderful exhibition of all circuses. Mr. Forepaugh has been asked by thousands of people how he succeeded in training Blondin to perform such a marvelous act. The story which Mr. Forepaugh tells shows that the patience of the man was taxed fully as much as the brute. The first step taken toward the achievement of this great task was placing two ship's hawsers along the ground, side by side, and fastened together. Blondin's shoes were then removed, and after several days' teaching, the noble horse succeeded in walking the rope without touching his feet to the ground. Encouraged by this effort, Mr. Forepaugh elevated the ropes three feet from the ground and another long lesson was given with a satisfactory result. At the third stage in this difficult training, one of the ropes was removed, and Blondin was ordered to balance himself on a single rope.

This was the hardest feat yet, but after weeks of practice a victory was gained, and then it was that Mr. Forepaugh knew he could present one of the most wonderful exhibitions on earth. A netting was then placed under the rope, and Blondin was given daily exercise in this novel feat, the rope being gradually raised day by day. In this way the wisest of horses was taught to walk a rope fifty feet in the air, and his efforts created a continuous storm of applause the country round. It is the greatest equine feat on earth.

In the process of training the horse to accomplish this astonishing act, it was found that an ordinary shoe was an impediment; young Adam therefore designed a soft rubber pad, something after the sole of a lawn tennis shoe, only he had a slight groove in the center which fitted the rope nicely. Forepaugh comes to Fort Wayne on Monday, Sept. 30th.

Re-opening of the People's Theater.

The People's theater will be reopen- by the Forbes comedy company, commencing Monday evening, Sept. 30, in the very amusing comedy, "Black Diamonds."

Springfield, (Ill.,) *Journal*: " 'Black Diamond,' a piece entirely new to this part of the country, was presented, and it proved a decided hit. At the close of every act the applause was most enthusiastic, as it was quite evident that the popular chord had been touched. Not for many months has Springfield had so 'taking' a piece. We think the management would do well to repeat it tomorrow night."

Wednesday evening, "Jen, the Charity Waif." Grand matinee Saturday afternoon, October 5, at 2 o'clock, when will be presented the amusing comedy, entitled, "Jen, the Charity Waif." Every child attending will receive a handsome present. Admission, 10, 20, 30 and 50 cents.

Seats on sale at Woodworth's Drug Store.

FIRE AND WATER SALE.

Wall Paper from 1 and 2c per Roll, of Long & Co., 13 West Berry street.

This evening the Typical Mandolin Orchestra appears at the Library Hall Fair for the last time.

Fresh Oysters Down 5c Can.

J. E. S. Best Selects, for frying, 35c can.

S. & W. Best Stewing, 28c can.

FRUIT HOUSE.

Wonderful, Yet True.

Miss Dr. Harris removes superfluous hairs, moles and other facial blemishes by electricity. A safe and permanent cure. Office 148 Calhoun street.

9 26m1

Don't fail to get some of the Bargains at Pyke's Grocery.

Cranberries and Sweet Potatoes.

Choice Cape Cod Cranberries, 10c quart.

Jersey Sweet Potatoes, 35c peck.

FRUIT HOUSE.

The Typical Mandolin Orchestra appear at the Library Hall Fair this evening for the last time. This is official.

$3.60 to Indianapolis and Return.

The Wabash railroad will sell excursion tickets to Indianapolis account state fair. Tickets on sale daily until Sept. 27th, good to return until Sept. 28th. 25-3t

For Baltimore Oysters, Raw, Stewed or Fried, call at 99 Calhoun street.

Peaches and Grapes.

Choice Free Stone Peaches, 25 and 35c basket.

Sweet Concord Grapes, 40c basket.

Choice Bananas, 15c dozen.

FRUIT HOUSE.

$1.00 Boys' and Men's Sewed Government Shoe goods as is sold for $1.25 anywhere else.

New York Shoe Store.

MEATS DOWN.

Round Steak 9c pound or 3 pounds for 25c.
Chuck Steak 7c pound or 4 pounds for 25c.
Beef Roast 8c pound.
Boiling Beef 4c pound.
Pork Chops 8c pound.
Boiling Pork 7c pound.
Pork Sausage 10c pound or 3 pounds for 25c.
Boneless Corned Beef 6c pound.
Sugar Cured Hams 10c pound.
Smoked Shoulder 7c pound.
Bacon 9c pound
Kettle Rendered Lard 10c pound.
Liver always on hand.
Every purchaser buying $1.00 worth or more is entitled to one street car ticket.

18-1m E. RICH, 22 Harrison street.

TOENSING & LUHMANN

Having recently purchased the renovating establishment of Mr. G. Schroeder, at 125 Calhoun street, are pleased to announce that they are well prepared for renovating, cleaning and repairing goods. They invite their friends and the public generally, to give them a call and by their superior quality of work, they will merit patronage.

Toensing & Luhmann.

THE

PEOPLE'S STORE.

BIG DRIVES

—IN—

DRY GOODS.

One Bale yard-wide

UNBLEACHED MUSLIN,

At 4c. per Yard.

One Case, good quality,

CANTON ❊ FLANNELS !

At 3 1-2c pr Yard.

100 BOXES **Fancy Ruchings**

At 10c per yard, worth 25c.

EXTRA BARGAINS

—IN—

Linen Towels!

At 10, 12½ and 25c.

A complete New Line of

Chenille Portierss,
Lace Curtains,
Poles and
Brass Trimmigs,
Roller Shades, &c.

All at Our Usual Low Prices.

THE PEOPLE'S STORE,

Dozois, Beadell & Co.

(PIXLEY & LONG BLOCK), EAST BERRY STREET.

SHIRTS ❊ MADE ❊ TO ❊ ORDER.

All the Latest Styles in Fancy Bosoms and French Flannels. All Flannels are shrunken before they are cut. Satisfaction guaranteed.

P. G. KUTTNER,

july 20-3m] 144 CALHOUN ST.

J. G. THIEME & SON,

Clothiers and Tailors.

SUITS AND OVERCOATS !

FOR FALL ARE NOW

❊ READY ❊ FOR ❊ INSPECTION. ❊

Our stock of Suitings, Overcoat Patterns and Trowserings is more complete than ever.

COR. CLINTON & COLUMBIA.

PYKE'S GROCERY

—IS SELLING OFF—

REGARDLESS OF COST,

TO ❊ QUIT ❊ BUSINESS.

Must + be + Sold + by + October + 1st.

THE STORE ROOM FOR RENT.

80 CALHOUN STREET.

THIEME BROS'.

THE LEADING

❊ TAILORS, ❊

are now prepared to show their new fall goods.

Novelties in Overcoats, Suits and Trousers.

A Line of Our

SPECIAL IMPORTATIONS.

We only can show them.

12 West Berry Street.

The Fort Wayne Sentinel.

ESTABLISHED 1833 THURSDAY, SEPTEMBER 26, 1889. PRICE TWO CENTS

Geo. DeWald & Company.

There is nothing more necessary than suitable outside garments for this season of the year. You should be prepared for every change in the weather, and suitable WRAPS can now be bought for so little money that it is foolhardy to be without them.

Our stock will be found large and attractive.

GEORGE -:- DEWALD

—AND—

COMPANY.

Calhoun ar. d'Columbia Sts

FREE TONTINE POLICY.

If you desire Assurance on your Life, you should secure one of the Equitable's Free Tontine Policies; because it is

INDISPUTABLE,
NON-FORFEITABLE,
UNRESTRICTED.

J. E. OHNHAUS,

AGENT, ROOMS 19 and 20 PIXLEY & LONG BLOCK.

Buy your children's shoes at the New York Shoe Store and save money.

CHICAGO MARKETS.

CHICAGO, Sept. 26.—Wheat: September, 83; October, 82¼; December, 84¼@¾; May, 87. Corn: September, 31½; October, 38½; December, 31¼@½; May, 33½@¾. Oats: September, 19½; October, 19½; December, 20; May, 22½. Pork, September, $11.65; October, $11.65; November, $9.60; January, $9.37½. Lard: September, $6.15; October, $6.10; November, $5.95; January, $5.90. Short ribs: September, $5.30; October, $5.10; January, $5.72½.

The Men's $1.50 Shoes sold by the New York Store are hummers. They are every way up to the goods usually sold for $2.00 elsewhere.

The Waterloo Fair.

The eighteenth annual fair of the North-eastern Indiana Agricultural association will be held at Waterloo, Ind., commencing Oct. 7 and continuing until Oct. 11, and promises to excel all former exhibition, of the kind held in the state. A good program of races has been arranged for each day. A special feature will be a pony race in which thirty ponies have been entered. The cycloramic painting of the battle of Gettysburg and the terrible scenes of the great Johnstown disaster will be on exhibition. The premium list is complete and embraces nearly every article of household and mechanical manufacture, as well as agricultural products and implements, live stock and poultry. The fair will be an excellent one in every respect. Excursion rates are given on all railroads. 25-3t

See Pyke's Closing Out Advertisements.

Mr. George Motz, the merchant tailor, whose increasing business made more spacious quarters necessary, has removed from 10 Harrison street to No. 47 West Main street, where he will be pleased to meet his many friends. 20-6t

The Room occupied by Pyke's Grocery is for Rent and the Fixtures for Sale. Apply to W. H. Pyke.

To the Ladies.

The cheapest place in the city to buy your Millinery is at Miss J. Carroll's, one square south of the Rich hotel. 25-tf

For Baltimore Oysters, Raw, Stewed or Fried, call at 99 Calhoun street.

MARRIED AT HIGH NOON.

Miss McCormick, of Chicago, Wedded to Mr. Emmons Blaine, Eldest Son of Secretary of State.

RICHLAND SPRINGS, N. Y., Sept. 26.—The marriage of Miss Anita McCormick, daughter of the late Cyrus Hall McCormick, of Chicago, to Mr. Emmons Blaine, eldest son of the secretary of state, was solemnized at high noon today at the Presbyterian church here.

All of the arrangements for the ceremony were perfect, though somewhat marred by the unpropitious weather. A cold, drizzling rain set in in the morning and as the hour for the ceremony approached, the atmosphere became more chilly later, heightening the discomfiture of pedestrian and carriage occupants.

Admission to the church was by card, and long before the time set for the ceremony, the building was filled with distinguished guests. Secretary Blaine, with his family, occupied a pew directly in front of the sanctuary, and Mrs. Cyrus Hall McCormick, mother of the bride; Mr. Robt. McCormick and wife, and other relatives of the bride filled the corresponding pew on the other side of the aisle.

The ceremony was performed by Rev. S. V. Holmes, pastor of the church, assisted by Rev. Dr. Herrick Johnson, of Chicago, the bride's family pastor. There were no bridesmaids. Mr. Walker Blaine was best man, and the ushers were F. A. Keep, of Chicago, son of President Keep, of the Chicago and Northwestern railroad; C. F. Sprague, of Boston, and Harold and Stanly McCormick, of Chicago, brothers of the bride.

The bride was attired in a magnificent costume of white India silk, decollete, with a veil of honiton lace and pearl and diamond ornaments.

After the ceremony the wedding party and invited guests were driven to Clayton lodge, the McCormick cottage, where a wedding breakfast was served.

Among prominent guests present at the wedding ceremony were Mr. and Mrs. Stephen B. Elkins, Col. and Mrs. W. L. Shaffer and Walter Damrosch, of New York; Mrs. Cyrus Bently, Mr. Jas. A. Ryerson, Mrs. G. M. Ryerson, Mr. and Mrs. Marshall Field, Mrs. Frank Farwell, of Chicago; Mr. and Mrs. Henry Day, Mr. and Mrs. Alfred B. Mason, Rev. Dr. John Hall and wife, New York; Mr. and Mrs. R. B. Rice, Boston, and Colonel Coppinger, United States army, and wife.

A number of other prominent people were present.

Miss Anita McCormick is the eldest daughter of the late Cyrus H. McCormick, the founder of the great reaper industry that bears his name. She is a tall slender brunette of about twenty. In Chicago, where the family resides the greater part of the year, she has taken a prominent part in society affairs. She is of a very affectionate disposition with a bent of mind toward the religious. She has a fortune of $3,000,000, of which, by the terms of her father's will she becomes possessed to-day.

Emmons Blaine is well known as the oldest son of the secretary of state. He has all the fair characteristics of his eminent sire. He is a man of good habits, steady and methodical, and can be depended upon to take good care of the McCormick mines.

The couple will reside in Baltimore, where the groom has been engaged in the railroad business since severing his connection with Santa Fe road some months ago.

It is said that the match is purely one of love on both sides, but at any rate it is a good one for the groom. The honeymoon will be spent at Bar Harbour.

Henry S. Ives.

NEW YORK, Sept. 26.—Henry S. Ives left his cell in the Toombs this afternoon for his more palatial quarters in Ludlow street jail. Counsellor Charles W. Brooke, on behalf on Henry S. Ives, to-day moved before Recorder Smythe to have his client transferred from the Toombs to Ludlow street jail. The motion, which was unopposed, was granted and this afternoon Ives was taken from his cell in the Toombs to Ludlow street jail.

The remains of Richard Kiser, the deaf and dumb boy who was killed by a locomotive at Council Bluffs, Iowa, will be interred at Omaha, Neb., where a brother, Charles, resides. The boy had been supported and sent to school by Fort Wayne lodge No. 14, I. O. O. F.

A man of dark color seems to have won no little notoriety by some queer transactions. Dotson used to live in this city. He has been assuming a great many things by acting as manager at camp meetings and other freaks.

A PANORAMA OF THE FAIR

Reflected as It Were in the Columns of a Newspaper—George McKinnie Wins the Blackthorn Cane.

There was a good deal to see at the Library Hall fair last evening. The contest for the blackthorn cane was the most interesting feature. The stick was presented by W. J. Scanlon, the actor, at his recent engagement here and is the natural wood. The vote stood as follows:

Scanlan's black thorn cane—D. Monahan, 10; A. J. Moynihan, 10; Wm. Keough, 10; Wm. Blee, 1,685; M. Cody, 484; George McKinnie, 2,506; John Smith, 10.

The vote in the clergyman's contest closed:

Rev. E. Koenig, 14; Rev. J. H. Oechtering, 50; Rev. A. Messman, 30; Rev. T. M. O'Leary, 344; Rev. J. F. Delaney, 24; Rev. M. J. Byrne, 60.

Butchers contest for the steer:

Edward Rice, 10; Gottlieb Haller, 10; Charles Wilkins, 10; Charles Weller, 10; Albert Gessler, 10; Jos. Yobst, 10; Fred Eckart, 10; John Leikauf, 10.

THE VISITORS.

Among the large number present in the hall a SENTINEL reporter noticed the following: Mr. Wm. Meyer and wife, Mr. S. D. Bond and wife, Mr. Wm. McKinnie and wife, Col. A. T. Lukens, wife and daughter, W. D. Page, wife and daughters Fannie and Josie, Mrs. Murray Hartnett, Mrs. J. W. Johnston, Misses Frank Julliard, Luella Ash, Emma Bulger, Mollie Kelley, Major Geo. W. Ewing, Will Reed, Frank Phillips, A. J. Dittoe, J. Ross McCulloch, United States Deputy Marshal R. B. Hanna, George Rabus, George McKinnie, R. J. Fisher, Josh Williams, Jud Ross, Frank Bissell, Alf Hattersley, Noble Olds, F. Kendrick, Conductor Jim Finney, of Pittsburg and others.

Among those from out of the city were: Mr. and Mrs. George McKelvey, Toledo, and Mr. John Bleekman, of the general offices of the Wabash.

Present also were: Rev. Fred Koerdt, of Sheldon; Rev. A. Elleing, of Columbia City, and Rev. Ed Koenig, of St. Paul's.

NOTES.

The committees all work hard.

No. 28 won a basket of flowers for F. Evans.

Mr. Dennis McCarty held forth at the box office.

The butchers' contest will be an animated one.

No. 11 won a water-set, held by Barney Hibler.

A fine program is also promised for this evening.

The fair will last until Tuesday next, probably closing on that evening.

Father Brammer's indisposition would not permit his presence at the fair.

A most attractive feature will be a grand promenade concert by the typical Mandolin orchestra.

Very important information concerning the grand distribution of prizes will be given at Library Hall to-night.

Mr. George McKinnie's popularity won him the black-thorn cane and he prizes it beyond dollars. Mr. McKinnie was loudly cheered.

All persons canvassing for the carriage contest are kindly requested to return their books and collects to the respective candidates near the close of the contest in order to obviate much trouble at the voting precinct.

A CHEMICAL ENGINE.

The Council May Soon Add Such an Accessory to Make the Fire Department the Most Efficient in the State.

Now that the fire apparatus has been added to by the purchase of a fire ladder that will reach the highest building in the city, the council will next divert its attention to procuring a chemical engine. All well regulated fire companies have one of them and thereby save serious conflagrations and thousands of dollars worth of damage by water. Several councilmen are already agitating such an accessory to make the Fort Wayne department the best in the state.

The cost of these engines is not great and nearly all manufacturing cities have them and often times the water service is avoided entirely by their use.

The Thalonians.

The following is the program of the Thalonian society for to-morrow evening:

Song	Quartette
Recitation	Miss Mamie Stemen
Select Reading	Mr. D. M. Magers
Piano Solo	Miss Sweeney
Address	Rev. W. M. Van Slyke
Vocal Duet	Misses Willard and Harand
Biographical Sketch	Mr. S. A. Shoemaker
Thalonian Journal	Mr. Will Stemen
Song	Quartette

FAREWELL TO DEER PARK.

President Harrison Will Leave His Summer Home for Washington To-morrow.

DEER PARK, MD., Sept. 26.—President Harrison spent his last morning at Deer Park overseeing the packing of his private papers and official documents. He leaves this place to-morrow morning for Washington accompanied by Mrs. Harrison, Private Secretary Halford and wife and Miss Sanger.

WASHINGTON, D. C., Sept. 26.—Owing to the wonderful growth during the past decade of the electrical industry, the superintendent of census has decided to have a special investigation of the subject for the census of 1890. It will be intrusted to A. R. Foote, of Cincinnati, who has been recommended for the position by nearly all the firms engaged in the industry and other prominent people generally.

MANY WIVES TO MOURN.

Death of a Prominent Mormon of Utah—Telegrams Cut Short.

SALT LAKE CITY, Utah, Sept. 26.—Bishop Abram A. Kimball died yesterday at Kanosh, in Millard county. He was a prominent man in the Mormon church and had a number of wives. He was sent to the Utah penitentiary last November to serve a six months service, but was pardoned out by President Cleveland last December because he was a consumptive.

CITY OF MEXICO, Sept. 26.—A duel has been fought in this city between Alberto Estava, a lawyer and editor of *Nacional*, and Peddo Frida Artinga. The later was wounded in the side by a revolver shot. The cause of the affair is stated to have been an altercation between the young bloods at a recent ball in this city.

ASBURY PARK, N. J., Sept. 26.—Last night's storm and high tide increased the damage to the shore by the recent great storm. Bulkheads were damaged, bluffs washed down, lawns spoiled, cottages underminded, etc., at this point, Long Branch, Monmouth beach, and other points along the coast, clear up to Sandy Hook,

SIOUX CITY, Ia., Sept. 26.—Over 25,000 people gathered in the streets of the city yesterday morning to witness the industrial parade. It surpassed any similar pageant ever seen here, being nearly two miles long and made up of elaborate floats.

PEORIA, Ill., Sept. 26.—The clothing and furnishing goods house of Bennett Bros. & Co. was closed by the sheriff yesterday morning on an attachment, judgment and suits aggregating almost $130,000.

SAN FRANCISCO, Sept. 26.—The suit of David S. Terry for $10,000 damages for three days days' false imprisonment just after the scene in Justice Field's court, has been dismissed because of the death of Terry.

LOCAL LINES.

The grand jury will meet next Tuesday.

Miss Schultz has taken a position in the recorder's office.

Mr. Sim Mahurin, the architect, left for Argus, Ind., to-day.

The engagement of Mr. Staunton and Miss Lou Miller is announced.

The Fort Wayne Building and Loan association loaned $6,100 at the last meeting.

Rev. D. Osborn will give a free lecture at the Railroad Y. M. C. A. to-morrow evening.

Amanda E. Waltemath, widow of Ephraim B., of this city, has been granted a pension.

The Y. W. C. T. U. meeting will be held at 111 West Wayne street this evening, at 7:30 o'clock.

Mr. J. S. Tyler, of Diether's lumber mills in the west end, is off duty by reason of a rheumatic attack.

It is rumored that Mr. Lawrence Haiber, the butcher, of 15 High street, is about to take unto himself a wife.

The venerable Mrs. Trimble, of 397 Broadway, died this afternoon. Further announcement will be made hereafter.

Charles G. Braun and Gertrude E. Alexander, Alexander Pope and Christian Sarasion were licensed to wed today.

Frank Clark, an old time offender, was before the mayor to day for drunkenness. He went to jail for thirty-five days.

Squire France to-day fined Mrs. Schuckman $1 and costs for maintaining a nuisance at 223 and 227 East Jefferson street.

Mrs. Weibner, of Bremen, Germany, has arrived in the city and is the guest of her sister, Mrs. Jacob Gazner, of Fifth street. The two had not met for twenty-six years.

The Ryans to-day hauled four 100 horse-power boilers to the institute for feeble-minded, to be used for heating purposes.

The jury in the Barrett murder case will be a special venire of forty. Sheriff Viberg and deputies were serving summons to-day.

Miss Tanney, the newly appointed reading teacher in the public schools, is a niece of Mr. J. M. Moritz, of the school board.

Parties living on Huron street in Nebraska, complain of the midnight carousals of some young people in that neighborhood.

An affidavit was filed in Squire Ryan's court to-day against Mrs. Driver on a charge of provoking Mrs. Ferdinand Henkenius.

Mr. and Mrs. Heckman, of Fort Scott, Texas, who have been visiting Mr. and Mrs. A. A. Furman, left for home last evening.

Mr. W. L. Voss, advance agent for Mrs. George S. Knight, left for Kalamazoo, Mich., to-day, where the attraction goes from here.

Mr. and Mrs. Wm. Miller, of 298 Madison street, will soon move to Andrews to reside, Mr. Miller having taken a position there.

Mr. Michael Kreig has called a meeting of the National Building, Loan and Protective association for Friday evening at 'Squire Hays' office.

The Nickel Plate round house caught fire last night and the fire department went to the scene. The fire was extinguished with buckets of water.

The drug store of Meyer Bros. & Co. was closed to-day in memory of the late Mrs. Bohne, sister of the firm. The funeral occurred this afternoon.

Died, at Alton, Ill., Sept. 20, 1889, Maud Musetta Elner, daughter of Mr. and Mrs. Charles Harper, formerly of Fort Wayne, after a brief illness of four days.

A service in the interest of city missionary work will be held in the St. Paul M. E. church this evening. The public is most cordially invited to attend.

Mrs. D. A. Woodworth and daughter, who have been at Petoskey, are in the city the guests of Dr. B. S. Woodworth and family. They return to their home at Kansas City.

Mr. Geo. R. Hench, of THE SENTINEL, is in receipt of an invitation to attend a literary and musical entertainment of Typographical Union No. 1, of Indianapolis, which will be held at that city this evening.

A water pipe bursted in the United States express office to day and it was only a miracle that the place was not flooded before Joseph J. Baker, the clerk, discovered the leak and summoned plumbers, who immediately shut off the water.

Coroner Kessler to-day filed inquest papers in the cases of Estelle Goheen and Adelia Mooney, the former, suicide, and the latter, accidental. Mattie Clark (Lane) and John McVey rendered principal testimony in the case of Estelle Goheen.

Judge A. A. Chapin had a house built somewhere in the city and discovered too late that the structure was built on the wrong lot. He finally effected the purchase of the trespassed property, the owner, Mr. Chapman, of South Bend, making a fair deal.

The crusher which will be used by the Asphalt company in preparing stone for the foundation of the asphalt pavement arrived and was placed at the Wabash gravel pit to-day. The work of laying the stone will commence about Friday, weather permitting.

Mr. Chas. W. Greene, the popular foreman employed on the asphalt pavement, a nephew of Francis D. Greene, vice president of the Barber Asphalt company, will be married October 9 to Miss Celia Smith, an accomplished and pretty young lady of Kansas City.

Mr. Wm. H. Pease, of the house of call of Pease & Jackson, was confronted by Engineer Eaton, of the Nickel Plate, last evening and the latter made a strike at him. Mr. Pease lost his patience and threw a bottle at the man, who quickly made his escape from the premises. Eaton is the man who was attacked by Walter Burnham quite a while ago. Chief of Police Wilkinson did not make any arrests.

Indications.

WASHINGTON, Sept. 26.—For Indiana, Fair, westerly winds, stationary temperature.

TERRIBLE EXPLOSION!

Three Men Killed and a Number Injured by an Explosion at Pottsville, Pa.

POTTSVILLE, Pa., Sept. 26.—A terrific explosion occurred about 11 o'clock this morning, in Laflin & Rand's powder mill, at Cressona, three miles from here. William Schropp, Samuel Slootof and Henry Reed were instantly killed and a number of other workmen seriously injured. The concussion was felt in this city distinctly and nearly all the window glass in Cressona was broken.

MILAN, ITALY, Sept. 26.—By the collapse of an unfinished house in this city yesterday five persons were killed and twenty injured.

JUDGE O'ROURKE'S DOCKET.

The Circuit Court Proceedings Consist of Civil Business.

The following cases came up in the circuit court to-day:

Elizabeth Monroe vs. Simon P. Waters, note; judgment, 51.10.

Laura B. Henecil vs. George Butler, on lease; judgment, $251.88.

Aaron Rothschild vs. Chas. Page et. al., change of venue to Adams county on motion of Pape. Action on note.

Chas. B. Howe vs. New York, Chicago and St. Louis railway, appeal case; dismissed.

Charles Smith vs. Samantha Smith, divorce to plaintiff.

Mrs. Chas. Brown and Miss Getty Alexander were united in marriage this morning at an early hour and started for the south on a wedding tour. They are expected to return in about two weeks, when they will go to housekeeping in their handsome cottage in Bloomingdale. Mr. Brown is a member of the Crow Club, and the boys intend to give him a jolly welcome home. The happy couple have the best wishes of a host of friends.

Real estate transfers to-day: John Jesse to Salvadore M. Davidson, lots 111 and 217 White's Fourth addition, $100; Michel Beckler to John Jesse, lots 111 and 217, White's Fourth addition, $100; Joseph Weroustzk to Mary E. McNearney, lots 5 and 3, Miller's addition, $560; Wm. Hergenrother to Charles Rosenberger, lot 36, Hamilton's addition, $244; John Gombert to Louis Donges, lot 23, Lillie's addition.

H. Wellington, wife and three children, called on Trustee Brackenridge to day for transportation to help them toward Lima, Ohio, where they want to go. Mr. Wellington represented that himself and family came from Seattle, Dakota, and that they were made penniless by a recent conflagration. Assistance was rendered.

Charlie Reiff, clerk at the Windsor hotel, says he has been offered an engagement with a traveling theatrical company. Charles is quite an amateur comedian, but prefers three meals a day in Fort Wayne to the uncertainty on grub that always attends traveling show people.

Mr. L. P. Huntoon, the surveyor, is confined to the bed by sickness.

A GRAND DISPLAY.

The Millinery Opening at the Attractive Store of W. Malloy.

Regardless of the inclemency of the weather, the ladies crowded W. Malloy's artistically arranged millinery parlor to see what style of hats "Dame Fashion" decreed they should wear the coming season. To say that they were delighted would be putting it mildly, for the variety and style of hats on exhibition has never been excelled in Fort Wayne. Hats for the children. Hats for the young ladies. Hats for old ladies. Hats for every lady.

The celebrated Pyramid Walking Hat elicited much comment. But the dainty Tarbans, Toques and small novelties are the favorites. The display of Birds, Feathers, Tips, Plumes and Ribbons is particularly fine. French and English Fur Felts in all shapes from the high crowned Pyramid Walking Hat to the Avenue with scarcely any crown at all.

Ladies who have not yet attended the opening will do well to do so to-morrow as after that many of the novelties being already sold will be delivered and will not be reproduced this season. The "one price" system has certainly been a grand success, as the extensive patronage that M. Malloy enjoys, amply demonstrates.

Save 25 per cent, by buying your footwear at the New York Shoe Store. Everybody is remarking on the cheapness of the goods.

ROYAL

BAKING POWDER

Absolutely Pure.

This powder never varies. A marvel of purity strength and wholesomeness. More economical than the ordinary kinds, and cannot be sold in competition with the multitude of low test, short weight alum or phosphate powders. Sold only in cans. ROYAL BAKING POWDER CO., 106 Wall St., N. Y.

WANTED.

WANTED—A competent girl for general housework. 285 West Berry street. 14-tf

WANTED—Carpenters and bricklayers at Standard Oil Co.'s works, Whiting, Ind., near South Chicago. No strike.

MACHINISTS WANTED—Lathe and vice hands accustomed to first class work. Steady work and goods wages. We have largely increased our facilities and need more men. Have never had a strike. Address, Niles Tool Works, Hamilton, Ohio. 20-6t

WANTED—AN HONEST YOUNG MAN FOR a permanent position, with an old established firm as their representative in his own state. Salary increased with experience. References required.
American Mfg. House, Lock Box 1585, N. Y.

WANTED—A first-class tailoress, one who has worked on coats preferred. Call at 16 West Berry street, first floor 25-3t

WANTED—50 non-union moulders, U. S. Rolling Stock Co., Anniston, Ala. 25-3t

WANTED—Three good coat makers at Jaxtheimer's, 83 Calhoun. 24-6t

WANTED—The people to know that I am selling a regular $12 plush rocker for $8, $14 rocker for $9, a $10 rocker at $17, nice crushed or silk plush suit for $35, never sold before for less than $50. Don't let any one throw mud in your eyes, but come and see for yourselves, that is business, all kinds of repairing done and mattress work. Respectfully,
24-tf F. E. HOUK, 36 Clinton St.

WANTED—Reliable energetic man to handle fast selling specialties. Salary from start. Apply at once if wish position. L. P. THURSTON & CO., Empire Nurseries, Rochester, N. Y. 14-12t

WANTED—Special agents for the National Life association of Hartford, Conn. Also agents to canvass for Accident Insurance. Good salary to good men. Call or address, General Agent, room 1, Windsor hotel, Fort Wayne, Ind. 5-tf

DR. G. B. M. BOWER, 72 Harrison street, attends to all kinds of general medical and surgical practice. Medicines furnished when desired. Also electric, steam, vapor and medicated baths. 31-tf

PERSONS wishing to buy, sell or exchange property of any kind, or desiring to loan or borrow money, will find it to their interest to call on or address me.
J. F. CURTICE, Real Estate and Loan Broker,
Rooms 1 and 2, Pixley & Long Building,
Fort Wayne, Indiana.
Reference—Hamilton National bank. 20-2m

FOR SALE.

FOR SALE—Farm of 160 acres, 7½ miles from city, on good gravel roads; will sell very cheap and on easy terms; also a farm of 40 acres, 3 miles from city, with good improvements and very suitable for gardening. For further particulars call at Rosseau & Pfeiffer's Meat Market, 44 West Berry street. Sept9-1m

FOR RENT.

FOR RENT—Dwelling No. 130 East Berry street, all modern improvements, including natural gas. H. C. Schrader, 46 Harrison street. 24-5t

FOR RENT—Dwelling house, 269 West Wayne street, has seven rooms, well and cistern, also barn, &c. All in good order. Inquire at 246 West Washington street. 23-1w

LOST.

LOST—A purse containing between thirty and forty dollars of currency. Finder will please leave same at this office and receive reward. tf

G. H. Morrill & Co.,

Manufacturers of

Printing, Lithographic Inks, and Varnishes.

119 5th AVENUE,

CHICAGO, ❈ ILLINOIS.

Chas. M. Moore, M'g'r.

BOSTON ❖ TEA ❖ STORE.

20 West Berry Street.

Watermelons.
Peaches.
Red and Black Raspberries.
Fresh Vegetables.
Extra sugar cured hams.
The Finest Coffee Sold.

Ask for Baker's Famous Headeach Specific. It never fails to give relief. Sold and guaranteed by Thieme& Gross.

Fort Wayne Sentinel.

E. A. K. HACKETT, Editor and Proprietor.

THURSDAY, SEPT. 25, 1889.

THE CITY COUNCIL.

CONTRACTS AND BONDS.

The contract and bond (which is recorded in full in contract and bond book 7, page 154, and is a part of these minutes) of H. C. F. Westrumb for grading the alley between Main street and Berry street, from Lafayette street to Clay street, was submitted.
Bond, $5,000.
Surety, F. C. Brase.
On motion the contract was accepted and bond approved.

The contract and bond, (which is recorded in full in contract and bond book 7, page 155, and is a part of these minutes,) of Conrad Fay, for grading and paving with brick the sidewalks on the east side of Nelson street, from Washington street to Wilt street, was submitted.
Bond, $5,000.
Surety, Claude F. Eme.
On motion the contract was accepted and bond approved.

The contract and bond (which is recorded in full in contract and bond book 7, page 156, and is a part of these minutes) of James Fox, for constructing a 12-inch sewer in the first alley south of Washington street, from Walter street to Schick street, was submitted.
Bond, $5,000.
Surety, Chas. F. Muhler.
On motion the contract was accepted and bond approved.

The contract and bond (which is recorded in full in contract and bond book 7, page, 157, and is a part of these minutes) of James Fox for constructing a 15-inch clay pipe sewer in the alley between Wayne street and Washington street, from Schick street to Hanover street was submitted.
Bond, $5,000.
Surety, Chas. F. Muhler.
On motion the contract was accepted and bond approved.

The contract and bond (which is recorded in full in contract and bond book 7, page 158, and is a part of these minutes) of George Ehrmann for grading and paving with brick the sidewalks on the north side of Butler street, bordering on lot 36 Hougland & Williams' addition, was submitted.
Bond, $5,000.
Surety, Barney Hessert and Herman Michael.
On motion, the contract was accepted and bond approved.

The contract and bond (which is recorded in full in contract and bond book 7, page 159, and is a part of these minutes) of George Ehrmann for grading and paving with brick the sidewalks on the south side of Wall street, bordering on lot 18 and the west one-half of 20, Swinney's addition, was submitted.
Bond, $5,000.
Surety, Barney Hessert and Herman Michael.
On motion the contract was accepted and bond approved.

E. B. Preston & Co., of Chicago, submitted a contract for one 75-foot Aeriel hook and ladder truck. On condition they furnish bond satisfactory to the mayor the contract is to be approved.

RESOLUTIONS AND ESTIMATES.

Resolved, That the city civil engineer be and he is hereby instructed to prepare a first approximate estimate in favor of John McCann for grading and paving with brick the sidewalks on both sides of Eliza street from the east line of lots 96 and 55, Eliza Hanna sr.'s addition to McCulloch street.
H. P. VORDERMARK.

Adopted.
The estimate (which is recorded in full in estimate book No. 4, page 275, and is a part of these minutes) referred to in the foregoing resolution in favor of John McCann was on motion allowed by the following vote:
Ayes 18, viz: Councilmen Bruns, Cody, Cran, Ely, Gordon, Halber, Hazzard, Hilbrecht, Huser, Hilgemann, Kensil, Meyer, Ofenloch, Read, Scheid, Schmueckle, Smith and Vordermark. Nays, none.

Resolved, That the city civil engineer be and he is hereby instructed to prepare a final and amended estimate in favor of Gustav Horstman for grading and paving with brick the sidewalks on the west side of Lafayette street, from the south rail of the track of the Wabash, St. Louis & Pacific railway to Murray street.
P. J. SCHEID.

Adopted.
The estimate (which is recorded in full in estimate book No. 4 page 276, and is a part of these minutes (referred to in the foregoing resolution in favor of Gustav Horstman, was on motion allowed by the following vote:
Ayes, 18, viz: Councilmen Bruns, Cody, Cran, Ely, Gordon, Halber, Hazzard, Hilbrecht, Huser, Hilgemann, Kensil, Meyer, Ofenloch, Read, Scheid, Schmueckle, Smith and Vordermark. Nays, none.

The estimate (which is recorded in full in estimate book No. 4, Page 277, and is a part of these minutes) in favor of Wm. Horstman for constructing a sand pit on the southeast corner of Ewing and Pearl streets, was on motion allowed by the following vote:
Ayes, 18, viz: Councilmen Bruns, Cody, Cran, Ely, Gordon, Halber, Hazzard, Hilbrecht, Huser, Hilgeman, Kensil, Meyer, Ofenloch, Read, Scheid, Schmueckle, Smith and Vordermark. Nays, none.

We, your special committee to whom was referred the assessments of benefits to property for the construction of a 12-inch clay pipe sewer in the alley between Williams street and Butler street, from the west line of Harrison street to the first alley west of Calhoun street, report that the cost of said sewer, less connections, is $142.18, which we have assessed against the within described property by the amounts set opposite the several descriptions.
LOUIS HAZZARD,
H. HILBRECHT,
M. CODY,
Committee.

The estimate (in favor of John Bertels, referred to in the foregoing report is recorded in full in estimate book 4, page 278, and is part of these minutes.
Upon motion the report was concurred in, and the estimate allowed by the passage of the following resolution:
Resolved, That the report of the special committee on assessments of benefits to property for constructing a 12-inch clay pipe sewer in the alley between Williams street and Butler street, from the west line of Harrison street to the first alley west of Calhoun street be and the same is hereby approved, and the assessment as shown in said report be declared a lien upon the property therein described.
ROBT. CRAN.
Which resolution was on motion adopted by the following vote:
Ayes, 18, viz: Councilmen Bruns, Cody, Cran, Ely, Gordon, Halber, Hazzard, Hilbrecht, Huser, Hilgemann, Kensil, Meyer, Ofenloch, Read, Scheid, Schmueckle, Smith and Vordermark. Nays, none.

We, your special committee to whom was referred the assessment of benefits to property for the construction of a 15-inch clay-pipe sewer in the alley between Baker and Chicago streets, from the brick sewer on Fairfield avenue to McClellan street, report that the cost of said sewer less connections is $562.63, which we have assessed against the within described property in the amounts set opposite the several descriptions.
LOUIS HAZZARD,
H. HILBRECHT,
M. CODY,
Committee.

The estimate (in favor of John Bertels,) referred to in the foregoing report is recorded in full in estimate book 4, page 279, and is a part of these minutes.
Upon motion the report was concurred in, and the estimate allowed by the passage of the following resolution:
Resolved, That the report of the special committee on assessments of benefits to property for constructing a 15-inch clay pipe sewer in the alley between Baker street and Chicago from the brick sewer on Fairfield avenue to McClellan street be, and the same is hereby approved, and the assessment as shown in said report be declared a lien upon the property therein described.
H. F. HILGEMAN.
Which resolution was on motion adopted by the following vote:
Ayes, 18, viz: Councilmen Bruns, Cody, Cran, Ely, Gordon, Halber, Hazzard, Hilbrecht, Huser, Hilgemann, Kenell, Meyer, Ofenloch, Read, Scheid, Schmueckle, Smith and Vordermark, Nays, none.

RESOLUTIONS.

Whereas, by the purchase of an Ariel Hook and Ladder truck, the truck now kept at No. 1 engine house house will have to be removed, therefore, be it
Resolved, That the committee on public grounds and buildings be and are hereby instructed to submit to the council at the next regular meeting, plans for the construction of an addition to No. 2 engine house, suitable and convenient for the keeping of the truck and team of horses for practical use in attending fires.
H. A. READ.

Adopted.
Resolvad, That consent and permission is hereby granted to the Barber Asphalt Paving company to repair the bridge across Shawnee Run on Metz street in a good and safe condition for public travel and to the satisfaction of the street commissioner.
H. A. READ.

Adopted.

Whereas, Dock street, from Barr street to the center of the block between said Barr street and Clinton street, is in a filthy and unhealthy condition, therefore be it
Resolved; That the matter be referred to the board of health, city attorney and city civil engineer, to report to this council what will be necessary to put said Dock street in a good and healthy condition.
M. CODY.

Adopted.
Resolved That the committee on public grounds and buildings be and they are hereby instructed to have the stove in the city civil engineer's office connected with the natural gas pipe in the water works office.
W. D. MEYER.
Referred to committee on public grounds and buildings, with power to act.

Resolved, That the street commissioner be and he is hereby instructed to take up and relay so much of the 15-inch pipe sewer in the alley between Bass and Colerick streets from Fairfield avenue to Hoagland avenue as may be necessary to make it of public utility.
ROBT. CRAN.

Adopted.
Resolved, That the street commissioner be granted power to repair the outlet of the North Cass street sewer at the St. Mary's river.
LOUIS HAZZARD.

Adopted.
Resolved, That the street commissioner be and he is hereby instructed to flush the sewer in the alley between Lasselle street and Buchanan street from Lafayette street to Warsaw street.
PETER J. SCHEID.

Adopted
Resolved, That the alley running from St. Martin street to Buchanan street and bordering on lots 73, 74, 83 and 84 Lasselle's addition be vacated.
PETER J. SCHEID.
Referred to the committee on streets and alleys.

Resolved, That the city clerk be and he is hereby ordered to notify the city commissioners to meet at the city hall of the city of Fort Wayne on Tuesday, the 15th day of October 1889, at 10 o'clock a. m., and from there proceed in a body and view the real estate sought to be appropriated by the opening of an alley 15 feet in width between Hanna street and Force street, running from the present alley between said streets in Hanna's out lot 17 south to the alley running north and south through Hanna's out lot 15 to Pontiac street, and they shall also view the real estate in the vicinity thereof and examine the same to be benefitted or injured by such proposed opening of said alley, and that they shall report according to law.
VAL OFENLOCH.
Which resolution was on motion adopted by the following vote.
Ayes, 17, viz: Councilmen Bruns, Cody, Cran, Ely, Gordon, Hazzard, Hilbrecht, Huser, Hilgemann, Kensil, Meyer, Ofenloch, Read, Scheid, Schmueckle, Smith and Vordermark. Nays, none.

Be it resolved, by the common council of the City of Fort Wayne, (two-thirds of all members thereof concurring, that the mayor appoint a special committee of five members of this council who shall jointly and together, with the city civil engineer, make an estimate of the lots and lands benefitted by the construction of a 15-inch clay pipe sewer in the alley between Lafayette street and Barr street, from the alley between Hamilton street and Masterson street to DeWald street, by this council heretofore ordered to be constructed and in progress of fulfillment, together with such amounts as may be deemed just and equitable and to be now due and payable to the contractor for said work, deducting a reasonable percentage to secure its completion.
PETER J. SCHEID.
Which resolution was on motion adopted by the following vote:
Ayes, 18, viz: Councilmen Bruns, Cody, Cran, Ely, Gordon, Halber, Hazzard, Hilbrecht, Huser, Hilgemann, Kensil, Meyer, Ofenloch, Read, Scheid, Schmueckle, Smith and Vordermark. Nays,none, and the committee on sewers and Councilmen Ely and Hilbrecht appointed.

Be it resolved, by the common council of the city of Fort Wayne, (two-thirds of all members thereof concurring,) that the mayor appoint a special committee of five members of this council, who shall jointly and together, with the city civil engineer make an estimate of the lots and lands benefitted by the construction of a 15-inch clay pipe sewer in the alley between DeWald street and Creighton avenue from the first alley west of Hanna street to the second alley west of Hanna street, by this council heretofore ordered to be constructed and in progress fulfillment, together with such amounts as may be deemed just and equitable and to be now due and payable to the contractor for said work, deducting a reasonable percentage to secure its completion.
PETER J. SCHEID.
Which resolution was on motion adopted by the following vote:
Ayes, 17, viz.: Councilmen Bruns, Cody, Cran, Ely, Gordon, Hazzard, Hilbrecht, Huser, Hilgeman, Kensil, Meyer, Ofenloch, Read, Scheid, Schmueckle, Smith and Vordermark. Nays, none, and the committee on sewers and Councilmen Ely and Hilbrecht appointed.

Be it resolved, by the common council of the city of Fort Wayne (two-thirds of all members thereof concurring) that the mayor appoint a special committee of five members of this council who shall jointly and together, with the city civil engineer, make an estimate of the lots and lands benefitted by the construction of a 15-inch clay pipe sewer in the alley between Creighton avenue and Taber street, from the first alley west to Hanna street to Warsaw street, by this council heretofore ordered to be constructed and in progress of fulfillment, together with such amounts as may be deemed just and equitable and to be now due and payable to the contractor for said work, deducting a reasonable per centage to secure its completion.
PETER J. SCHEID.
Which resolution was on motion adopted by the following vote:
Ayes, 17, viz: Councilmen Bruns, Cody, Cran, Ely, Gordon, Hazzard, Hilbrecht, Huser, Hilgemann, Kensil, Meyer, Ofenloch, Read, Scheid, Schmueckle, Smith and Vordermark. Nays, none, and the committee on sewers and Councilmen Ely and Hilbrecht appointed.

Be it resolved, by the common council of the City of Fort Wayne (two-thirds of all members thereof concurring) that the mayor appoint a special committee of five members of this council who shall jointly and together, with the city civil engineer, make an estimate of the lots and lands benefitted by the construction of an 18-inch sewer commencing at the 24-inch sewer on Warsaw street and DeWald street, thence east on DeWald street to the first alley west of Hanna street, thence south along said alley to the alley between Creighton avenue and Taber street by this council heretofore ordered to be constructed and in progress of fulfillment, together with such amounts as may be deemed just and equitable and to be now due and payable to the contractor for said work, deducting a reasonable percentage to secure its completion.
PETER J. SCHEID.
Which resolution was on motion adopted by the following vote:
Ayes, 17, viz: Councilmen Bruns, Cody, Cran, Ely, Gordon, Hazzard, Hilbrecht, Huser, Hilgemann, Kensil, Meyer, Ofenloch, Read, Scheid, Schmueckle, Smith and Vordermark. Nays, none, and the committee on sewers and Councilmen Ely and Hilbrecht appointed.

Resolved, (H. I.) That the sidewalks on the south side of Wilt street, bordering on the west ½ of lot 70 Rockhill & Nelson's addition and the west ½ of lot 609 Hanna's addition, be graded to a width of seven feet and paved with brick to a width of four feet.
Which resolution was on motion adopted by the following vote:
Ayes, 16, viz: Councilmen Bruns, Cody, Cran, Ely, Hazzard, Hilbrecht, Huser, Hilgemann, Kensil, Meyer, Ofenloch, Read, Scheid, Schmueckle, Smith and Vordermark. Nays, none.

ORDINANCES.

By Gordon.
An ordinance (which is recorded in full in sewer ordinance book 1, page 180, and is a part of these minutes) to construct a 15-inch sewer in the alley between DeWald street and Creighton avenue, from the brick sewer on Clinton street to Barr street was read a first and second time Sept. 10, 1889, and the ordinance read a third time now, and a motion that the ordinance now pass prevailed by the following vote:
Ayes, 17, viz: Councilmen Bruns, Cody, Cran, Ely, Gordon, Hazzard, Hilbrecht, Huser, Hilgemann, Kensil, Meyer, Ofenloch, Read, Scheid, Schmueckle, Smith and Vordermark. Nays, none.

An ordinance (which is recorded in full in sewer ordinance book 1, page 181, and is a part of these minutes) to construct a 15-inch sewer in the alley between Superior street and Greeley street, from Griffith street to Ewing street, was read a first and second time September 10, 1889, and the ordinance read a third time now, and a motion that the ordinance now pass prevailed by the following vote:
Ayes, 16, viz: Councilmen Bruns, Cody, Cran, Ely, Hazzard, Hilbrecht, Hilgeman, Huser, Kensil, Meyer, Ofenloch, Read, Scheid, Schmueckle, Smith and Vordermark. Nays, none.

By Hilbrecht.
AN ORDINANCE RELATING TO FULTON STREET.

Section 1. Be it ordained by the common council of the city of Fort Wayne, That the roadway of Fulton street, between the first alley north of Wayne street and the first alley south of Wayne street, shall be narrowed to a width of thirty-two feet, extending sixteen feet on each side of the center line of said Fulton street, upon condition that the owners of lots abutting thereon shall set out and place at their own expense and to the satisfaction of the city civil engineer stone curbing on the lines of said roadway, to be of such quality and set in such manner as shall be approved by the common council and at such grade as shall be given by said engineer.
Sec. 2. Said change is made and granted upon condition that the said work shall be satisfactorily done as aforesaid before the first day of December, 1889.
Done at the council chambers this 24th day of September, 1889.
DANIEL L. HARDING,
R. C. REINEWALD, Mayor.
City Clerk.
The above ordinance, which is recorded in full in miscellaneous ordinance book 3, page 100, was read a first and second time now and on motion the rules were suspended and the ordinance read a third time now and a motion that the ordinance now pass prevailed by the following vote:
Ayes, 16, viz: Councilmen Bruns, Cody, Cran, Ely, Gordon, Hazzard, Hilbrecht, Hilgemann, Kensil, Meyer, Ofenloch, Read, Scheid, Schmueckle, Smith and Vordermark. Nays, 1, viz: Councilman Huser.

By Hilgeman.
AN ORDINANCE RELATING TO JACKSON STREET.

Section 1. Be it ordained by the common council of the city of Fort Wayne, That the roadway of Jackson street, between the first alley north of Wayne street and the first alley south of Wayne street, shall be narrowed to a width of thirty-four feet, extending seventeen feet on each side of the centre line of said Jackson street, upon condition that the owners of lots abutting thereon shall set out and place at their own expense and to the satisfaction of the city civil engineer, stone curbing on the lines of said roadway, said curbing to be of such quality and set in such manner as shall be approved by the common council, and at such grade as shall be given by said engineer.
Sec. 2. Said change is made and granted upon condition that the said work shall be satisfactorily done as aforesaid before the first day of December, 1889.
Sec. 3. Done at the council chambers this 24th day of September, 1889.
DANIEL L. HARDING,
R. C. REINEWALD, Mayor.
City Clerk.
The above ordinance, which is recorded in full in miscellaneous ordinance book 3, page 101, was read a first and second time now, and on motion the rules were suspended, and the ordinance read a third time now, and a motion that the ordinance now pass prevailed by the following vote:
Ayes, 17, viz: Councilmen Bruns, Cody, Cran, Ely, Gordon, Halber, Hazzard, Hilbrecht, Hilgemann, Kensil, Meyer, Ofenloch, Read, Scheid, Schmueckle, Smith and Vordermark. Nays, 1, viz: Councilman Huser.

An ordinance making it unlawful for any person to carry or remove slops, offals or filth through any of the public streets or alleys of the city situated between Harrison and Barr streets, and the New York, Chicago and St. Louis railway, and the tracks of the Pittsburgh, Fort Wayne and Chicago railway, unless the same are removed between 10 o'clock p. m. and 5 o'clock a. m., which was read a first and second time and referred to committee on judiciary and city attorney September 10, 1889, was on motion referred back to same committee to make proper changes and amendments.

PROPOSALS.

The following proposals were opened, read and on motion were referred to the committee on public grounds and buildings:
For doing the scavenger work of the city for one year:
John Burlager bids........................$60 00
John David Lehman bids.......................69 00
For furnishing natural gas for the city offices, police station and No. 1 and No. 2 engine houses:
The Salimonie Mining and Gas Co. bids:
For same per annum..............................$210
For painting the number in figures on each electric light pole:
Walter S. Harrison bids..............................30c
The following proposals for street and sidewalk improvements were opened, read and on motion were referred to the committee on streets and alleys:
For grading and paving with brick the sidewalks on the north side of Butler street, from Clinton street to Barr street.
John Bertels bids:
For—
Paving with brick per lineal foot..............30c
Grading per cubic yard..............................25c
John McCann bids:
For—
Paving with brick, per lineal foot.......... 30c
Grading per cubic yard.......................... 20c
For grading and paving with brick the sidewalks on the north side of Superior street, from Harrison street to east line of lot 571. Hanna's addition.
John Bertels bids:
For—
Grading and paving, per lineal foot.........37c
Conrad Fey bids:
For—
Grading and paving, per lineal foot..........38c
For grading and relaying the cobble stone on the north side of Main street, from Harrison street to Ewing street.
Jos. Derheimer bids:
For—
New gutters, per lineal foot.......................35c
Relaying old gutters, per lineal foot..........30c
Sand, per cubic yard.................................55c
For grading and paving with cobble stone the gutters on the west side of Harrison street from Superior street to the north line of the right-of-way of the New York, Chicago and St. Louis railway.
Jos. Derheimer bids:
For—
Grading and paving per lineal foot...: 44c
For grading Eliza street from Francis street to the east line of lot 98, Eliza Hanna sr.'s addition.
John McCann bids:
For—
Grading, per cubic yard (one way).......... 26c
James Fox bids:
For—
Grading per cubic yard (one way).......... 25c
George Wilhelm bids:
For—
Grading per cubic yard (one way).......... 25c
Jos. Derheimer bids:
For—
Grading per cubic yard (one way)......... 30c
John Bertels bids:
For—
Grading, per cubic yard (one way)..........35c
For grading Harmer street from Hugh street to Hayden street.
John McCann bids:
For—
Grading per cubic yard (one way)............26c
Jos. Derheimer bids:
For—
Grading per cubic yard (one way).......... 30c
George Wilhelm bids:
For—
Grading per cubic yard (one way)............25c
James Fox bids:
For—
Grading per cubic yard (one way)............25c
John Bertels bids:
For—
Grading, per cubic yard (one way)..........30c
For constructing a 15-inch clay pipe sewer, with the necessary manholes, sandpits and connections, in the alley between Calhoun street and Harrison street, from the brick sewer on Baker street to the alley south of Baker street.
Joseph Derheimer bids:
For the—
Sewer, including excavation and filling, per lineal foot..............................$ 69
Manholes complete, each.................. 15 00
Sand pits, complete each.................. 22 00
12-inch connection pipe, per lineal foot.. 40
6-inch junctions, each.......................... 65
Conrad Fey bids:
For the—
Sewer, including excavation and filling, per lineal foot..............................$ 72
Manholes, complete, each................ 15 00
Sandpits complete, each.................. 22 00
12-inch connection pipe, per lineal foot.. 50
6-inch junctions, each........................ 1 00
John Bertels bids:
For the—
Sewer, including excavation and filling, per lineal foot..............................$ 64
Manholes complete, each.................. 18 00
Sandpits, complete each................... 28 00
12-in connection pipe per lineal foot..... 40
6-inch junctions, each........................ 1 00
Hon. J. M. Barrett, representing Wm. Moellering, contractor, asked the council to allow Mr. Moellering an estimate for macadamizing Murray street in 1886. On motion of Councilman Cody the mayor appointed a committee consisting of Councilmen Cody, Meyer and Hazzard and the city civil engineer to investigate and report at the next meeting of the council the advisability of allowing Mr. Moellering an estimate for said work.
On motion the common council then adjourned.

Interested People.

Advertising a patent medicine in the peculiar way in which the proprietor of Kemp's Balsam for Coughs and Colds does is indeed wonderful. He authorizes all druggists to give those who call for it a sample bottle *Free*, that they may try it before purchasing. The large bottles are 50c and $1.00. We certainly would advise a trial. It may save you from consumption.

PENSION AGENT ZOLLINGER.

Hungry Republican Politicians Are Scrambling to Get the Office—Mr. Zollinger's Term of Office.

The commission of Charles A. Zollinger, United States pension agent for the district of Indiana, expires about the middle of next month, and the republicans are beginning to speculate on who is likely to be his successor. The hungry bread and butter politicians have criticised President Harrison for permitting Mr. Zollinger to serve out his term, and the party men of the spoils class hope there will be no delay in the appointment. Although Zollinger was commissioned in October by President Cleveland, his appointment was not confirmed by the senate until the latter part of the following January, and some of the democrats are of the opinion that Mr. Zollinger's term of office will not expire until the corresponding date in January next year.

The Indianapolis *News* says it is believed that General Reub Williams, of Warsaw, will get the appointment.

The liver and kidneys must be kept in good condition. Hood's Sarsaparilla is a great remedy for regulating these organs.

For the State Fair.

Next week, the Fort Wayne, Cincinnati and Louisville railroad, "Muncie route," will make one fare for the round trip. Tickets good going September 23 to 27, and returning till the 28th inclusive. Those who expect to attend should remember that the "Muncie route" is the short line to Indianapolis and that its trains leave at convenient hours, viz. 7:05 a. m., 10:40 a. m. and 6:00 p. m., all making connections and on better time than via. any other line. 17-tf

George MacDonald has become serious and prefers essays to novels. He has just completed a book which he calls "Unspoken Sermons."

ROGERS' ROYAL NERVINE

IS extremely palatable to the taste and attractive to the eye, resembling a rich, red wine—but it is guaranteed to be absolutely free from all injurious substance.
It destroys the craving for strong drink, substituting for that injurious stimulation the splendid exhilaration of good digestion, free circulation and PERFECT HEALTH.
When your BRAIN IS OVERWORKED through strain of anxiety and press of business, when your HEAD THROBS with a sickening pain, ROYAL NERVINE TONIC will give new vigor to the nerves and build up and invigorate the WHOLE SYSTEM in the same way as if the partaker thereof had benefited by a sharp walk or ride on horseback.
ROYAL NERVINE TONIC is warranted on the manufacturers' professional honor to be absolutely free from all mineral or poisonous drugs.

A. FOSTER,

THE FASHIONABLE

Merchant Tailor!

Is now receiving his LARGE and WELL SELECTED STOCK of

FALL ❈ GOODS

Which are the Nobbiest ever brought to this city. He intends making

Suits in the Latest Styles

—AND AT—

Very Low Prices this Fall

and those wishing to get the worth of their money should call and examine his stock at his parlors,

NO. 15 W. WAYNE ST.

ROBERT SPICE.

Pumps, Pipe, Hose and Fittings.

DRIVE WELLS.

Natural Gas Fitting a Specialty.

AMUSEMENTS.

MASONIC TEMPLE.

ONE NIGHT ONLY.

Monday, September 30th.

Return of the Favorite and Great Operatic Success,

SAID PASHA!

As originally played for 107 nights in New York.

Powerful Company.

Grand Chorus.

Magnificent Costumes.

Entrancing Music.

The Hit of the Season.

Seats on Sale Friday.

Prices, 50c, 75c and $1.00.

FOURTH POINT

You should read THE CHICAGO DAILY NEWS because you want *the best your money will buy*. THE DAILY NEWS is a member of the Associated Press. This means that its news service is unsurpassed. Two of its staff live in Washington the year round, and are exclusively occupied in its service. It has special correspondents throughout the United States, and in the leading capitals of Europe. It has 331 people regularly on its pay roll. It takes between $5,500 and $6,000 per week to pay them—nearly $300,000 a year. Its expenditures aggregate very nearly $1,000,000 annually. All this means quality.

Remember—Its circulation is 220,000 a day—over a million a week—and it costs by mail 25 cts. a month, four months $1.00,—*one cent a day.*

JAMES MADDEN,

PLUMBER,

Steam and Gas Fitter,

101 Calhoun Street,

Next door to Y. M. C. A.,

FORT WAYNE, - - - INDIANA

WESTMINSTER SEMINARY.

Fall Term Opens, Sept. 11.

Music, Art, Gymnastics, Elocution, German, Latin, Higher Mathematics, Literature.

First Class Instruction. Select Association. Individual Attention.

ONE DAILY SESSION.
Tuition, First Term, $20.00.

Primary and Boy's Departments open same day.
For information apply at the Seminary.

A. HATTERSLEY & SON.

PLUMBERS,

Steam and Gas Fitters,

48 East Main St.

FORT WAYNE, ... IND

P. E. COX,

PRACTICAL

Sanitary Plumber,

Has opened a shop at

No. 29 West Main Street.

ALL WORK GUARANTEED AT

Reasonable Prices

A. F. GESSLER,

DEALER IN ALL KINDS OF

FRESH, SALT

—AND—

SMOKED - MEATS,

60 East Main Street.

He has just placed new machinery in his establishment and is now prepared to make the finest Saussages in the market. Dressed Poultry and Home-made Lard for sale. 24-1yr.

BROU'S INJECTION

An Infallible Remedy for the Cure of all Contagious Diseases of the Urinary organs; guaranteed not to produce Stricture; no sickening doses; and no inconvenience or loss of time. Recommended by physicians and sold by druggists everywhere. J. Ferré,(successor to Brou), Pharmacien, Paris.

H. C. SITES, DENTIST, NILL'S BLOCK 82 Calhoun st., Fort Wayne, Ind. I still occupy same rooms occupied 14 years ago.

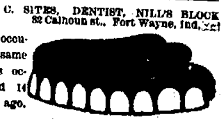

FOR Mosquito Bites Sunburn Piles Burns Inflammations Hemorrhages Soreness Sprains Lameness Sore Eyes Chafing Wounds Bruises and ALL PAIN

USE POND'S EXTRACT

DEMAND POND'S EXTRACT. ACCEPT NO SUBSTITUTE FOR IT

FAC-SIMILE OF BOTTLE WITH BUFF WRAPPER.

TO CURES THE WORST CASES OF PILES USE POND'S EXTRACT OINTMENT.

BY MAIL FOR 50 CE TS A BOTTLE.
POND'S EXTRACT CO., 7 .th Ave., New York

BALL'S

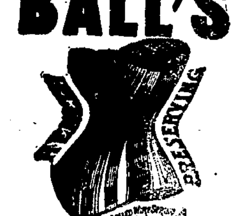

CORSETS

BONED WITH KABO.

Warranted Not to Break or Roll Up with 1-Yrs' Wea

If they do we will cheerfully return the money paid for them, or if the Corset is not SATISFACTORY IN ALL RESPECTS after 3 weeks wear it may be returned to us and money will be refunded.

CHICAGO CORSET CO.
CHICAGO AND NEW YORK.

DIETER'S CROWN

BAKING POWDER

Recommended by the highest medical and chemical authorities, who testify to its absolute purity, wholesomeness and wonderful strength. Every can guaranteed to do the work of any other baking powder costing twice as much. Every can guaranteed to give satisfaction, or purchase money refunded.

1 lb. Can, 20c.; ½ lb., 10c.; ¼ lb., 5c.

If your dealer does not keep Crown, do not let him persuade you to buy some other he claims to be just as good, but ask him to oblige you by getting

DIETER'S CROWN BAKING POWDER.

Health is Wealth!

Dr. E. C. West's Nerve and Brain Treatment, a guaranteed specific for Hysteria, Dizziness, Convulsions, Fits, Nervous Neuralgia, Headache, Nervous Prostration caused by the use of alcohol or tobacco, Wakefulness, Mental Depression, Softening of the Brain resulting in insanity and leading to misery, decay and death, Premature Old Age, Barrenness, Loss of Power in either sex, Involuntary Losses and Spermatorrhœa caused by over-exertion of the brain, self-abuse or over-indulgence. Each box contains one month's treatment. $1.00 a box, or six boxes for $5.00, sent by mail prepaid on receipt of price.

WE GUARANTEE SIX BOXES

To cure any case. With each order received by us for six boxes, accompanied with $5.00, we will send the purchaser our written guarantee to refund the money if the treatment does not effect a cure. Guarantees issued only by Thieme & Gross, Druggists, Sole Agents, 94 Calhoun street, corner of Wayne, Fort Wayne, Ind.

A Noted Divine Says:

"I have been using Tutt's Liver Pills for Dyspepsia, Weak Stomach and Costiveness, with which I have long been afflicted.

Tutt's Pills

ARE A SPECIAL BLESSING.

I never had anything to do me so much good. I recommend them to all as the best medicine in existence."
Rev. F. R. OSGOOD, New York.

SOLD EVERYWHERE.
Office, 44 Murray St., New York.

Fort Wayne Sentinel.

THURSDAY, SEPT. 26, 1889.

THE DAY'S DOINGS

As The Sentinel's Scribe Hears Them Around the Busy Centers of the City.

John Alter, of the Bass moulding rooms, has traded off his boxing gloves.

Foreman Wm. Rodgers, of the Pittsburg boiler shops, is on duty again after his recent illness.

George Strasser, formerly machinist at the Bass works, has taken a position at the Jenney works.

The Wabash fast freight train makes the run from Toledo to St. Louis in twenty hours and forty-five minutes.

Wm. Linderman has taken a position at the Jenney electric light works. He was formerly a machinist at the Bass foundry.

Adolph Fromuth is on duty again at the Bass machine shops. He has been off for some time on account of an injury to his hand.

A force of men is busily engaged in laying the new side tracks for the Pittsburg company between Lafayette and Hanna streets.

The Jenney electric light works are employing a number of new men. Several machinists have taken employment there this week.

Fred Hilgeman, of the Bass works, is off duty on account of having his hand mashed in the cog wheels of a hoisting machine yesterday.

Foreman George H. Judy's office at the Pittsburg blacksmith shops, will be heated with steam and the old stove there now will be taken out.

Charles G. Guild, superintendent of the Jenney Electric Light and Power company, returned home yesterday from an extended pleasure trip south.

Jacob Kofmehl, a carpenter at the Bass works, was injured yesterday by a piece of wood flying up and hitting him in the face. He remains on duty however.

At several important railroad centers where there are prosperous divisions of the Order of Railway Conductors, what are known as Ladies' Auxilliary of the Order of Railway Conductors, have been organized and are doing a good work. A prosperous branch is in existence in this city.

The voluntary relief department of the Pennsylvania lines west of Pittsburg, in the month of August, aided eighty-seven of the members, paid three death benefits amounting to $1,500; aided thirty persons who were injured in accidents, and fifty-four members who were sick and unable to work. The total benefits paid out in the month amounted to $3,836.50.

There is one singular fact as regards the recent rate war between the Big Four, the Monon and the Pennsylvania roads. In each case the roads show larger earnings during the period that the war was in progress than during the corresponding period of 1888, when rates were strictly adhered to. The Louisville, New Albany and Chicago receipts from passenger service in August were $6,204 in excess of those of August, 1888.

The Pennsylvania railroad company is trying a new plan for ventilation of passenger coaches on their Pennsylvania limited train between New York and Chicago. It is a substitute for the wire screens formerly used, and consists of a frame crossed by narrow bars carrying rows of hair or bristles, horse hair preferable. The hair is said to admit the air freely while effectually straining it of dust, cinders and even smoke. A square frame is used in the end windows, but the usually oblong shapes are used to place beneath the partly raised windows on the sides of the car.

SWEET SINGERS.

The Wayne Street Church Choir as Reorganized.

The chorus choir of the Wayne street M. E. church has been reorganized under the leadership of Prof. W. F. Heath and will sing for the first time at the services next Sunday. It is composed as follows:

Leader—Prof. W. F. Heath.

Mrs. D. L. Harding, Mrs. W. F. Heath, Misses Grace Hayden, Fannie Winch, Dottie Boylan, Margaret Spencer, Helen Quicksell, Jessie Winche, Margaret Miller, Ona Rosebloom, Hattie Stemen, Margaret Carver, Lelia Siebold, Nannie Freeman, Lillie Beaber, Mrs. E. McLaughlin, Messrs. Walter Carver, A. Nonnamaker, W. H. Strickland, Prof. Hamilton, R. G. Nonnamaker, Frank Sweringen, F. Hunting, Robert Harding, Hugh G. Keegan, Will Will Mahin, Fred Hadden, Eugene McLaughlin.

Ball Games.

The games played yesterday were as follows:

National league—Chicago 7, Boston, 4; Indianapolis 7, New York, 2; Cleveland 2, Philadelphia, 0; Pittsburg, 8, Washington 5.

American association—Evansville, 3, Quincy, 7.

The games of Columbus-Brooklyn, Athletic-Baltimore were postponed on account of rain.

ROSH HASHONAH.

The Old Year Ends and the New One Begins To-day in the Hebrew Calendar.

The Hebrew New Year, or Rosh Hashonah, began last evening at 6 o'clock, and continues to-day until the same hour. It is one of the most important holidays in their calendar. Their places of business are closed and religious services, appropriate to the occasion, are held in their temple.

Rosh Hashonah is supposed to be the anniversary of the creation of the world, and according to the Hebrew calculation it is just 5,650 years since Adam entered Eden. It is not a day of feasting or pleasure, but a "day of memorial."

It was observed in a religious way in this city by the adherents of the Jewish faith, and services were held at the Achduth Veshalom Temple last evening and this morning, both of which were conducted by Rabbi A. Guttmacher.

His sermon last evening was appropriate to the day, the subject being "The Old and New Year." It was an able and eloquent effort. These occasions, the rabbi said, remind us of the flight of time, the rapid approach of death and our duty to our God, our families and our fellowmen.

His sermon this morning was on "Hope." A large audience greeted him at both services which were of an interesting character.

Vigor and Vitality.

Are quickly given to every part of the body by Hood's Sarsaparilla. The blood is purified, enriched and vitalized, and carries health instead of disease to every organ. The stomach is toned and strengthened, the appetite restored. The kidneys and liver are roused and invigorated. The brain is refreshed, the mind made clear and ready for work. Try it.

France proposes a universal telegraph language. What is the matter with Volapuk?

Don't hawk, hawk, blow, spit, and disgust everybody with your offensive breath, but use Dr. Sage's Catarrh Remedy and end it.

"Directoire Costumes" are no longer in style, and Mr. Grundy turns her nose up at them.

When Baby was sick, we gave her Castoria,
When she was a Child, she cried for Castoria,
When she became Miss, she clung to Castoria,
When she had Children, she gave them Castoria,

What is slower than "waiting for the train?" "Sweet Patience," is seldom seen at the depot.

News About Town.

It is the current report about town that Kemp's Balsam for the Throat and and Lungs is making some remarkable cures with people who are troubled with Coughs, Sore Throat, Asthma, Bronchitis and Consumption. Any druggist will give you a trial bottle *free of cost.* It is guaranteed to relieve and cure. The large bottles are 50c and $1.

A man in the French army cannot be accussed of being mercenary. His pay is only a little over five cents a day.

"STOP"—Nature Has a Cure.

EATON RAPIDS, Mich.

J. M. LOOTE RED CLOVER Co., Detroit:—Two years I was afflicted with a very severe attack of Erysipelas. After two physicians had used their treatment for several weeks and I continued growing blind, and in their diagnosis concluded that there was no earthly help or hope for me. I gave up, having tried all the remedies I knew or heard of: My neighbor, Mr. Miller, came in to see me one day, and said try Loose's Extract of Red Clover, as he had known of its working remarkable cures. I told him I had lost hope, that nothing would do me any good in the world. He insisted, and taking his hat went to the drug store and bought me one bottle and urged me to try it, which I did. Ten days afterward I sent for two more bottles, and it is wonderful how I improved. I continued using it and to-day I am better than I have been in years. No sign of erysipelas has shown itself and I heartily recommend it to suffering humanity as the greatest and best blood purifier in existence. Yours truly,

HENRY MARVIN.

For sale by Drier & Bros.

Harvest Excursions.

The Wabash railroad will run a series of harvest excursions to points in Kansas, Nebraska, Oklahoma, Missouri, Arkansas, Texas, New Mexico, Utah, Idaho Colorado, Wyoming, Dakota, Montana, Minnesota, Iowa, Tennessee, Louisiana, and Mississippi on September 10 and 24, and October 8, 1889. Tickets will be sold at one fare for the round trip, and will be limited to return passage thirty days from date of sale. Full and explicit information furnished upon application to

R. G. THOMPSON,
Passenger and Ticket Agent,
29 tf Fort Wayne, Ind.

WATERWORKS.

Bath Tubs, Pumps, Rubber Hose, etc.

—AT—

C. W. BRUNS & CO., PLUMBERS,

166 Calhoun Street,

Opposite the Cathedral. Fort Wayne, Ind.

SPECIAL ATTENTION GIVEN TO Natural Gas Fittings.

CASTORIA

for Infants and Children.

"Castoria is so well adapted to children that I recommend it as superior to any prescription known to me." H. A. ARCHER, M. D., 111 So. Oxford St., Brooklyn, N. Y.

Castoria cures Colic, Constipation, Sour Stomach, Diarrhœa, Eructation, Kills Worms, gives sleep, and promotes digestion. Without injurious medication.

THE CENTAUR COMPANY, 77 Murray Street, N. Y.

L. O. HULL,

WALLPAPER

Decorations, Window Curtains, Window Glass

PAINTS,

Oils, Varnishes, Artists' Materials,

HOUSE AND SIGN PAINTING

Cheapest Place in the City.

No. 90 Calhoun Street.

TAR-OID

NATURE HAS NO BETTER REMEDY

Than this New Compound of Tar for Wounds, Burns, Sores, Piles, Salt Rheum, Eczema, and Coughs, Croup, Scrofula, Ulcers, Varicose Veins, Bronchitis, and Consumption.

TAR-OID must not be confounded with the cheap remedies which are prepared on the theory that Skin Diseases are caused by impure blood, which is not true. They have their cause in a want of vital action in the skin. TAR-OID restores this action, hence it cures every form of Skin Disease, also sores, burns, etc. It is soothing and wonderfully healing—gratifying results follow in every case. It is harmless and can be used with perfect safety by any one. It is superior to all other remedies. There is positively nothing else like it.

TAR-OID is a sure cure for piles. It never fails. We warrant a cure or refund the money. It gives immediate relief. It is perfectly safe, yet powerful in its action.

Send for our "Good Samaritan" free.

CHICAGO'S BEST PHYSICIANS INDORSE IT.

TAR-OID has no equal for Piles and Pruritis.
LEILA G. BEDELL, M. D., 181 Dearborn av.

TAR-OID gives me fine results in Rectal and Skin Troubles, Indolent Sores, and Enlarged Glands.
F. H. PRATT, M. D., 57 Central Music Hall.

TAR-OID acts like a charm on Piles, Old Sores, etc.
J. R. M'CULLOUGH, M. D., 9 S. Halsted st.

TAR-OID has yielded excellent results in Croup, Bronchitis, and Consumption.
J. R. BOYNTON, M. D., R. 506, 70 State st.

TAR-OID has a most wonderful action on the skin and has given me fine results in Coughs and Consumption.
W. H. BURT, M. D., 112 Dearborn st.

TAR-OID gives me perfect satisfaction in Cervical Troubles, Swellings, and Piles.
M. M. THOMPSON, 403 Oakley av.

TAR-OID CO., 73 Randolph Street, Chicago, Ill.

For Sale by Dreier Bros., Corner of Columbia and Calhoun.

IF YOU have the "BLUES," Take HOPTONIC.

For sale at Thieme & Gross' Drug Store, Corner Calhoun and Wayne.

L. JAXTHEIMER,

MERCHANT

TAILOR!

—CARRIES A—

FULL LINE

Of Foreign and Domestic Goods, Suitings, FALL

OVERCOATINGS,

Trouserings. All work WARRANTED.

83 Calhoun Street.

$500 Reward!

We will pay the above reward for any case of Liver Complaint, Dyspepsia, Sick Headache, Indigestion, Constipation or Costiveness we cannot cure with West's Vegetable Liver Pills, when the directions are strictly complied with. They are purely Vegetable, and never fail to give satisfaction. Sugar Coated. Large boxes, containing 30 Pills, 25 cents. For sale by all druggists. Beware of counterfeits and imitations. The genuine manufactured only by JOHN C. WEST & CO., "The Pill Makers," 862 W. Madison St., Chicago. Free trial package sent by mail, prepaid, on receipt of a 2 cent stamp. Sold by Theime & Gross, Druggists, 94 Calhoun street, corner of Wayne, Fort Wayne, Ind.

E. F. SITES, DENTIST,
No. 74 Calhoun St., Fort Wayne, Ind

Opposite the Avelene House, over the Hordhurst Drug Store.

FINE MEATS.

ROUSSEAU & PFEIFFFER,

44 WEST BERRY STREET,

Have one of the BEST MEAT MARKETS in the city. They handle nothing but first-class meats Sold at reasonable prices.

Prominent Physician Smoke and Recommend

ABOUT GLOVES.

When you are buying *gloves* remember that there is such a thing as a price that is too *cheap*. It is better to pay a fair price and get good gloves like Hutchinson's. They are made from selected skins in the best manner and are warranted to be the most serviceable made. If you want to know more about gloves in general and Hutchinson's Gloves in particular, enclose stamp for the book About Gloves. It will interest you. ESTABLISHED 1862.

JOHN C. HUTCHINSON, Johnstown, N. Y.

—THE FORT WAYNE—

FANCY STEAM DYE WORKS,

NO. 51 EAST MAIN STREET,

PAUL BAUMANN, Prop.

Practical Dyer and Cleaner.
Experience in Europe and America.

THE BEST MEATS IN THE CITY

GOTTLIEB HALLER

South Side Meat Market, carries nothing but the choicest meats. Fresh and Salt Meats, Hams, Sausage at

No. 366 CALHOUN STREET, AND HANNA STREET (WESSEL BLOCK.)

Girls' Higher School

Removed from La Salle Ave. to 479 & 481 Dearborn Ave., Chicago. Fourteenth year begins Sept. 18th. Boarding and day school for young ladies and children. Full courses of study, including preparation for college. Excellent houses thoroughly fitted up.

Address {MISS REBECCA S. RICE, A. M.} {MISS MARY E. BEEDY, A. M.} Princ.

aug16-1m

J. C. PELTIER,

Undertaker & Embalmer

17 WEST WAYNE ST.,

Telephone No. 174 - - - Fort Wayne, Ind

DR. T. J. DILLS,

NO. 40 WEST BERRY STREET.

DISEASES OF THE EYE AND EAR.

Office hours: 9 to 12 a. m. and 1:30 to 4 p. m.

COSGROVE & SNYDER,

Tubular and Drive Wells

Put Down by Skilled Workmen.

Special Attention Given to Pump Repairing.

We keep on hand a full line of Pumps and Repairs. PERKINS WIND MILLS.

NUMBER 9 HARRISON STREET.
Sign of Wind Mill Rudder. jun19-tf

The D&C TO MACKINAC

SUMMER TOURS.

PALACE STEAMERS. LOW RATES.

Four Trips per Week Between
DETROIT, MACKINAC ISLAND
Petoskey, Sault Ste. Marie, and Lake Huron Way Ports.

Every Week Day Between
DETROIT AND CLEVELAND
Special Sunday Trips during June, July, August and Sept.

Double Daily Line Between
CHICAGO AND ST. JOSEPH, MICH.

OUR ILLUSTRATED PAMPHLETS
Rates and Excursion Tickets will be furnished by your Ticket Agent, or address
E. B. WHITCOMB, G. P. A., DETROIT, MICH.,
Detroit and Cleveland Steam Nav. Co.

REMINGTON!

STANDARD TYPEWRITER

It has been for fifteen years the STANDARD, and embraces the latest and highest achievements of inventive skill.

SEND FOR FULL PARTICULARS.

Wyckoff, Seamans & Benedict,

51 North Pennsylvania Street, Indianapolis, Ind
May 22-6mo

Arrival and Departure of Trains.

PENNSYLVANIA COMPANY.

Under Schedule in Effect May 12, 1889.

Trains leave the Pittsburg, Fort Wayne and Chicago station at Fort Wayne as follows:

(STANDARD TIME.)

EASTBOUND—For Pittsburg, Baltimore, Washington, Philadelphia and New York *5:30 a. m., 11:30 p. m., *3:00 p. m., *2:00 p. m.

Crestline accommodation, †7:00 a. m.

WESTBOUND—For Chicago, *5:15 a. m., †11:40 a. m., *3:00 p. m., *1:45 a. m. Chicago accommodation leaves at 6:30 a. m. For Plymouth, †4:00 p. m.

*Daily.
†Daily, except Sunday.

NEW YORK, CHICAGO & ST. LOUIS R. R.

GOING EAST		GOING WEST
Lv 2 00 p m	Express	Lv 2 00 p m
Lv 5 10 a m	Accommodation	Lv 6 45 a m

LAKE SHORE & MICHIGAN SOUTHERN.

[Fort Wayne Division.]

FROM NORTH		GOING NORTH
10 30 a m—A	Cincinnati Ex.......Lv	
	Detroit Ex	" 4 40 p m
3 40 p m	"—Detroit Ex	" 11 50 a m
5 30 p m	"—Way Freight.......	" 6 40 a m

All trains daily except Sunday.

[MUNCIE ROUTE]

FT. WAYNE, CINCINNATI & LOUISVILLE AND WHITE WATER RAILROADS.

The direct line to and from Cincinnati, Louisville, Indianapolis and Fort Wayne.

TIME CARD. Aug. 18, 1889.	No. 5. Daily.	No. 1. Ex-S'dy.	No. 3. Daily.
Fort Wayne..lv	7:05 a. m.	10:40 a. m.	6:00 p. m.
Indianapolis.ar	11:05 a. m.	5:15 p. m.	10:45 p. m.
Cincinnati...ar	—	6:25 p. m.	—
Louisville....ar	—	6:25 p. m.	—

Returning, service is equally fast. Two trains daily from Indianapolis. Three trains daily, except sunday, and one train from Louisville and Cincinnati. Trains leave from North depot, Fort Wayne.

WABASH RAILWAY.

MARCH 31, 1889.

GOING WEST.	Depar
Pacific Express, daily	5 00 a. m.
Kansas City ex, daily ex'pt Sunday	1 45 p. m.
Vestibule Limited and Mail........	8 17 p. m.
Lafayette accom	3 30 p. m.

GOING EAST.	Depart
Vestibule Limited daily..............	5 05 a m
Cannon Ball, except Sunday........	1 30
Limited Express, daily	6 25

Lafayette accom arrives 11 a m.

INDIANAPOLIS TIME CARD.

Lv Ft Wayne	Ar Indianapolis
5 00 a m........................	10 30 a m
1 45 p m........................	6 30 p m

Lv Indianapolis	Ar Ft Wayne
7 15 a m........................	1 20 p m
1 10 p m........................	6 10 p m
7 00 p m........................	5 00 a m

Through Buffalo Palace sleeping cars and new free chair cars on the Pacific and Limited express. Free chair cars, dining car and New York and Boston sleeping car on Vestibule Limited express.

Kansas City express and Cannon Ball has new reclining chair cars for Kansas City free.

GRAND RAPIDS & INDIANA R. R.

Time Table for Fort Wayne, in Effect June 16, '89

GOING NORTH.

*For Grand Rapids and North........	Lv 2 15 a m
" " " "	" 8 05 a m
For Grand Rapids........................	" 2 50 p m
From Richmond........................	Ar 6 15 p m
From Portland........................	Ar 7 30 a m

GOING SOUTH.

For Richmond and Cincinnati......	Lv 5 50 a m
" " "	" 12 30 p m
" " "	" 12 10 p m
For Portland........................	6 50 p m
From Grand Rapids........................	Ar 6 35 p m

*Daily between Cin. and Grand Rapids.
All other trains daily except Sunday.

S. BREIDENSTEIN.

Real Estate & Loans

26 Court Street.

Watch his bulletin for some special bargains.

FRANK B. KENDRICK,

ARCHITECT,

138 CALHOUN STREET,

FORT WAYNE, - - - - - - - - INDIANA

J. M. E. RIEDEL,

ARCHITECT,

ABOVE SCHANZ'S GALLERY.

112 CALHOUN ST. - FORT WAYNE, IND.

The Oldest Firm and Most Reliable in the City,

Wing & Mahurin,

ARCHITECTS!

Rooms 41 and 42, Pixley & Long Block.

ROOT & COMPANY.

Gentlemen's UNDERWEAR !

We call attention of Gentlemen to our complete lines of Fall and Winter weight underwear. Every quality is here represented

From Those of 25c.

Up to the

Fine Camels Hair,

You'll find them here in White, Scarlet, Brown, Grey, Natural Wools. You are sure to find here

Just What You Want.

DR. WARNER'S

Celebrated Health Underwear in

Camels Hair

—AND—

NATURAL ✻ WOOLS,

Medium and heavy weights, single and double breasted. These goods are perfectly free from dyes, and therein lies the sanitary qualities.

GENTLEMEN'S

Fall Hosiery !

In Cottons and Light Weight Woolens.

ROOT & COMPANY

News from the Hoosier

To make room for

FALL GOODS

We Have Decided to Close Out the Following Lines of Goods:

70 PAIR Ladies best Fr. Kid H. T. Op. Btn., in A B C and D widths, all sizes, from 1 to 6, former price of which has been $6.50, now selling for $5.00

57 PAIR Ladies French Kid, Hand Turned, low vamp and high Opera Heel Btn, widths B C D and E, sizes 1 to 6, former price $5.50, now selling for.....$4.00

65 PAIR Ladies best Dull Dongola M. S. C. S. Btn, in B, C, D and E widths, sizes 2 to 7, former price $4.00, now selling for.....$2.25

90 PAIR Ladies best Cur. Kid, M. S., Op. Btn, widths B, C, D and E, sizes 2 to 8, former price $3.50, now selling for.....$3.00

44 PAIR Ladies best Cur. Kid, M. S. C. S. Btn, widths B, C, D and E, sizes 2 to 7, former price $3.50, now selling for.....$3.00

These goods MUST GO and they will,

SO ✻ COME ✻ EARLY!

And get your size and width before they are all broken.

THE HOOSIER SHOE STORE,

52 CALHOUN STREET, OPP. COURT HOUSE.

O. B. FITCH, Proprietor.

Fort Wayne Sentinel.

THURSDAY, SEPT. 26, 1889.

LOCAL NEWS.

Hay is scarce in market.

Loyal lodge had a meeting last night.

Mr. D. N. Foster is at Chicago on business.

Clothing dealers are having a run on spring overcoats.

The National union will hold a regular meeting to-night.

Mrs. T. J. Logan is visiting friends at Warsaw for a few days.

Mr. Louis Rastetter, the manufacturer, is home from Detroit.

Fort Wayne Commandery No. 4 K. T. will hold a meeting to-night.

Harmony lodge No. 19, I. O. O. F. will hold a regular meeting to-night.

Judge R. S. Taylor and Manager R. T. McDonald left for New York city last night.

Mrs. Robert Cowan, of 314 Clay street, went to Monroeville to-day to visit friends.

Dr. and Mrs. J. H. Adams will leave soon for Indianapolis and will attend the state fair.

Mr. S. D. Bond's Susie B. is entered for the races at Plymouth and the animal was shipped to-day.

Mr. B. L. Auger's new green house is one of the most unique and modern affairs in Fort Wayne architecture.

The ladies of the Order of Railway Conductors held a meeting this afternoon at their hall, 106 Calhoun street.

Mr. John Mooney, whose child was poisoned to death by liniment, is assistant janitor at the government building.

Miss Lota Elliott, of Butler street, formerly of Dr. Younge's drug store, leaves for Kendallville this week, on a visit.

A niece of Colonel A. T. Lukens, advertising and business man on the *News*, met a sudden death at Decatur, Ala., a few days ago.

The funeral of John, the infant of Mr. and Mrs. John Miller, of 145 Johns street, occurred to-day from St. Peters' Catholic church.

Mrs. Shilleto, of Frankfort Springs, Pa., is in the city, the guest of her brother, Rev. J. L. Leeper, of the Second Presbyterian church.

The funeral of Mary, the five year-old daughter of Mr. and Mrs. Charles J. Ellison, of 55 Oliver street, occurred from the cathedral this afternoon.

The "fog horn" whistle at the Jenney electric light works continues to create much wonderment. It is a whistle that makes a noise different from anything else in town.

A purse was raised by the postoffice employes and presented to John Mooney, sufficient to discharge the funeral expenses of his child which was accidentally poisoned last Monday.

County Surveyor Henry Fisher superintends the work on the Columbia street bridge, to which duty he was assigned by the county commissioners. Mr. Fisher is assisted by County Commissioner J. H. Brannan.

Summit City Lodge No. 36, A. O. U. W., meets in regular session this evening. The lodge is having quite a "boom," and increasing in membership rapidly. Six applications have been received in the last two weeks.

Senor Garcia, the *salterio* (zither) player with the Mandolin orchestra, left to-day for New York. His services here were much appreciated as he is a musician of extraordinary talent. His health is bad, having suffered several hemorrhages of the lungs here.

Boilers have arrived for the steam heating apparatus at the institute for feeble minded. The system is being placed by L. J. Highland, of Indianapolis, and the battery of boilers are shipped by Armstrong Bros. of the same place. The institute will have a fine system of heating.

Michael Kochl, the stonecutter for Keller & Roth, who fell down four stories on an elevator in the new Schmitz block, is likely to recover. Drs. Carl Schilling and E. J. McOscar are in attendance and the pronounce it a case of unusual results. It is seldom a man escapes death from such a fearful fall.

The bicycle race, which was to have taken place yesterday afternoon on the New Haven road, between J. S. Evans and Frank Keplinger, had to be postponed on account of the rain storm. The race will take place to-morrow afternoon at 4:30. Wheelmen who will attend will meet at the government building at 3 o'clock and ride out to the course, just this side of New Haven.

Postmaster Higgins has appointed John Soliday to carry a mail route in the southwest part of the city, vice P. M. Lindsley, who is transferred to the Bloomingdale territory. Frank Horstman has been selected for the new special mail route. He will carry to the Olds factories, the Bass works, the Kerr Murray works, the Berghoff brewery, the Concordia college, the Electric Light works, and Louis Rastetter's factory. He will also include South Wayne in his jurisdiction.

Dr. U. G. Lipes is at Indianapolis.

The ladies of Grace Reform church have a social to-night.

Mrs. George Fisher, of this county, is visiting friends at Kansas.

Mrs. James Chamberlain is recovering from her recent illness.

Mrs. Nellie Terry, of Dawson street, is down with intermittent fever.

Dr. Ortan, of Chicago, who was visiting Mr. F. R. Weldon, has gone to Auburn, Ind.

There will be a W. C. T. U. meeting at 111 West Wayne street, September 26, at 7:30 o'clock.

It is said that Jesse Dunton, of Texas, lays claim to eighty acres of land in the town of Huntington.

Mr. Theodore Thieme, accompanied by a friend, left to-day for a few days' fish at Clear Lake, Ind.

The venerable mother of Mr. Ben Gutermuth, living on Wilt street, is lying at the point of death.

Misses Clara Arnold and Estella Morehead, of Webster, Ind., are now attending the Fort Wayne college.

Mr. H. J. Trentman, who has lumber interests near Auburn, Ind., will remove to that place with his family.

Market mornings ought to be appreciated now as the time will soon arrive when the place will wear a deserted aspect.

Mrs. Mary Owens was fined $1 and costs by 'Squire France yesterday for maintaining a nuisance in the Harrington block.

Rev. Father Byrne tells us that to-night the typical mandolin orchestra will make its last appearance at the Library hall fair.

Messrs. Eckels & Thompson, the electricians, have placed a watchman's clock system in the vast establishment of Louis Fox & Bro.

Father Brammer, who contracted a severe cold Tuesday evening, was confined to his bed all day yesterday. He is some better to-day.

Married, at the Cathedral yesterday morning by Rev. Father O'Leary, Michael J. Stack and Florence M. Hughes, both of Fort Wayne.

Some doubt is expressed as to the possibility of laying the entire length of Wayne street with asphalt pavement before frozen weather comes to put a stop to operations.

Mr. Jacob Ertle, of Huntington, who was injured in a runaway accident, and who has been confined to the residence of his sister, Mrs. Frank Gocke, in this city, is now able to sit up.

Puff Bros. have been given a permit to build a one-story frame store building on lot 34, Lasselle's addition, to cost $500; F. M. Hayden, to repair stable on lot 4, Spencer's addition, to cost $25.

Mr. Chas. W. Pease, of Buffalo, N. Y., has arrived in the city and will take the place of Mr. James Dana as cashier of the Barber Asphalt company's newly established plant in this city. Mr. Dana goes to Wichita, Kas., to accept a similar position.

The engagement of Mr. Louis Bramcier and Miss Hobrock is announced. Mr. Bramcier is employed at Becker's grocery, on Fairfield avenue, and the to-be bride is the daughter of Mr. and Mrs. Herman J. Hobrock, of No. 94, the same thoroughfare.

This evening will occur the nuptials of Miss Bessie, daughter of Mr. and Mrs. A. J. Langohr, and Mr. Henry D. Miller, foreman of the *News* press room, Rev. Kucher officiating. The couple will be at home to their friends at 208 Madison street at once and will not go on a wedding trip.

Mr. H. C. Hanna and ex-Sheriff W. D. Schiefer left for Washington, D. C., last night, where influence will be brought to bear to secure for Mr. Schiefer a post-tradership somewhere in the west. A Monroeville republican is already selected as Mr. Schiefer's assistant in the new office.

A committee representing the Indiana division, sons of veterans, visited the Soldiers' Orphans' Home at Knightstown, and a report has been submitted. The committee find the capacity of the home overcrowded, there being one hundred and fifty more children than can be properly cared for, while there are forty two approved applications on file for admission. Cottages, however, are being constructed, which will relieve the overcrowded condition and also make room for those whose applications have been approved. In all other respects the committee found nothing to criticise, and the management and discipline were approved.

Mrs. Geo. Knight, the charming comedienne and Fort Wayne's favorite, will appear at the Masonic Temple on Tuesday and Wednesday, Oct. 1st and 2nd, in an entire new departure. Her repertoire has been carefully selected and consists of the following: "Beauty Bess," "My Lord in Livery," "On Guard," "Crazed," "Lucky Number," "Chinese Puzzle" and "Hoopla," all one act farce-comedies. On Tuesday, Oct. 1st, she will present at 8 o'clock, "Beauty Bess," at 9 o'clock, "Hoopla," and at 10 o'clock, "My Lord in Livery." Mrs. Knight has surrounded herself with a strong company and no doubt will have a packed house.

The Cherami have their ball to-night at Anderson's hall.

Mr. August Bruder returned from Chicago last night.

Architects are about closing up their big business of the open season.

The Salimonie company struck another well near Hartford City yesterday.

About twenty-five service connections were made for natural gas consumers to-day.

Next Tuesday is estimate day for the contractors of the Institute for Feeble Minded.

Miss Annie Hoadley, who was visiting friends at Angola and other places, has returned home.

Christian F. W. Koch has entered suit in the circuit court against Christian Schafer, complaint on note.

Mr. J. W. Hunter, master of transportation of the G. R. & I., has returned with his wife from Chicago and Detroit.

Willie, the little son of Mr. and Mrs. W. M. Cutler, of New Haven avenue, is seriously ill with inflammatory rheumatism.

Rev. and Mrs. A. K. Zartman are now "at home" in the new parsonage of the Grace Reformed church on East Washington street.

Mr. S. C. Lumbard has placed $325,000 on the Jenney electric light possessions. The premiums amount to something near $5,000. Mr. Lumbard can lay claim to placing an enormous insurance.

A HORSE TRAINED TO WALK THE TIGHT ROPE.

A Wonderful Exhibition of Equine Sagacity.

Probably the most remarkable exhibition of equine sagacity of the age is the tight rope walking of Blondin, a horse owned and trained by Adam Forepaugh, jr. The feat is hardly to be believed until seen in the circus. A hawser is stretched across the pavilion twenty feet from the ground, and an inclined plane at either end of the rope affords the animal the means of climbing to and from his perilous position.

ASCENDING THE INCLINED PLANE.

The rope is always traversed by the horse in safety, and the feat is classed the most wonderful exhibition of all circuses. Mr. Forepaugh has been asked by thousands of people how he succeeded in training Blondin to perform such a marvelous act. The story which Mr. Forepaugh tells shows that the patience of the man was taxed fully as much as the brute. The first step taken toward the achievement of this great task was placing two ship's hawsers along the ground, side by side, and fastened together. Blondin's shoes were then removed, and after several days' teaching, the noble horse succeeded in walking the rope without touching his feet to the ground. Encouraged by this effort. Mr. Forepaugh elevated the ropes three feet from the ground and another long lesson was given with a satisfactory result. At the third stage in this difficult training, one of the ropes was removed, and Blondin was ordered to balance himself on a single rope.

This was the hardest feat yet, but after weeks of practice a victory was gained, and then it was that Mr. Forepaugh knew he could present one of the most wonderful exhibitions on earth. A netting was then placed under the rope, and Blondin was given daily exercise in this novel feat, the rope being gradually raised day by day. In this way the wisest of horses was taught to walk a rope fifty feet in the air, and his efforts created a continuous storm of applause the country round. It is the greatest equine feat on earth.

In the process of training the horse to accomplish this astonishing act, it was found that an ordinary shoe was an impediment; young Adam therefore designed a soft rubber pad, something after the sole of a lawn tennis shoe, only he had a slight groove in the center which fitted the rope nicely. Forepaugh comes to Fort Wayne on Monday, Sept. 30th.

Re-opening of the People's Theater.

The People's theater will be reopened by the Forbes comedy company, commencing Monday evening, Sept. 30, in the very amusing comedy, "Black Diamonds."

Springfield, (Ill.,) *Journal*: "'Black Diamond,' a piece entirely new to this part of the country, was presented, and it proved a decided hit. At the close of every act the applause was most enthusiastic, as it was quite evident that the popular chord had been touched. Not for many months has Springfield had so 'taking' a piece. We think the management would do well to repeat it tomorrow night."

Wednesday evening, "Jen, the Charity Waif." Grand matinee Saturday afternoon, October 5, at 2 o'clock, when will be presented the amusing comedy, entitled, "Jen, the Charity Waif." Every child attending will receive a handsome present. Admission, 10, 20, 30 and 50 cents.

Seats on sale at Woodworth's Drug Store.

FIRE AND WATER SALE.

Wall Paper from 1 and 2c per Roll, of Long & Co., 13 West Berry street.

This evening the Typical Mandolin Orchestra appears at the Library Hall Fair for the last time.

Fresh Oysters Down 3c Can.

J. E. S. Best Selects, for frying, 35c can.

S. & W. Best Stewing, 28c can.

FRUIT HOUSE.

Wonderful, Yet True.

Miss Dr. Harris removes superfluous hairs, moles and other facial blemishes by electricity. A safe and permanent cure. Office 148 Calhoun street.

9 26m1

Don't fail to get some of the Bargains at Pyke's Grocery.

Cranberries and Sweet Potatoes.

Choice Cape Cod Cranberries, 10c quart.

Jersey Sweet Potatoes, 35c peck.

FRUIT HOUSE.

The Typical Mandolin Orchestra appear at the Library Hall Fair this evening for the last time. This is official.

$3.60 to Indianapolis and Return.

The Wabash railroad will sell excursion tickets to Indianapolis account state fair. Tickets on sale daily until Sept. 27th, good to return until Sept. 28th. 25-3t

For Baltimore Oysters, Raw, Stewed or Fried, call at 99 Calhoun street.

Peaches and Grapes.

Choice Free Stone Peaches, 25 and 35c basket.

Sweet Concord Grapes, 40c basket.

Choice Bananas, 15c dozen.

FRUIT HOUSE.

$1.00 Boys' and Men's Sewed Government Shoe goods as is sold for $1.25 anywhere else.

New York Shoe Store.

MEATS DOWN.

Round Steak 9c pound or 3 pounds for 25c.
Chuck Steak 7c pound or 4 pounds for 25c.
Beef Roast 8c pound.
Boiling Beef 6c pound.
Pork Chops 8c pound.
Boiling Pork 7c pound.
Pork Sausage 10c pound or 3 pounds for 25c.
Boneless Corned Beef 8c pound.
Sugar Cured Hams 10c pound.
Smoked Shoulder 8½c pound.
Bacon 9c pound
Kettle Rendered Lard 7½c pound.
Liver always on hand.
Every purchaser buying $1.00 worth or more is entitled to one street car ticket.

18-1m E. RICH, 22 Harrison street.

TOENSING & LUHMANN

Having recently purchased the renovating establishment of Mr. G. Schroeder, at 125 Calhoun street, are pleased to announce that they are well prepared for renovating, cleaning and repairing goods. They invite their friends and the public generally, to give them a call and by their superior quality of work, they will merit patronage.

Toensing & Luhmann.

THE

PEOPLE'S STORE.

BIG DRIVES

—IN—

DRY GOODS.

One Bale yard-wide

UNBLEACHED MUSLIN,

At 4c. per Yard.

One Case, good quality,

CANTON ✻ FLANNELS !

At 3 1-2c pr Yard.

100 BOXES **Fancy Ruchings.**

At 10c per yard, worth 25c.

EXTRA BARGAINS

—IN—

Linen Towels!

At 10, 12½ and 25c.

A complete New Line of

Chenille Portierss, Lace Curtains, Poles and Brass Trimmigs, Roller Shades, &c.

All at Our Usual Low Prices.

THE PEOPLE'S STORE,

Dozois, Beadell & Co.

(PIXLEY & LONG BLOCK), EAST BERRY STREET.

SHIRTS ✻ MADE ✻ TO ✻ ORDER.

All the Latest Styles in Fancy Bosoms and French Flannels. All Flannels are shrunken before they are cut. Satisfaction guaranteed.

P. G. KUTTNER,

july 20-3m] 144 CALHOUN ST.

J. G. THIEME & SON,

Clothiers and Tailors.

SUITS AND OVERCOATS !

FOR FALL ARE NOW

✻READY✻FOR✻INSPECTION.✻

Our stock of Suitings, Overcoat Patterns and Trowserings is more complete than ever.

COR. CLINTON & COLUMBIA.

PYKE'S GROCERY

—IS SELLING OFF—

REGARDLESS OF COST,

TO ✻ QUIT ✻ BUSINESS.

Must✻be✻Sold✻by✻October✻1st.

THE STORE ROOM FOR RENT.

80 CALHOUN STREET.

THIEME BROS'.

THE LEADING

✻TAILORS.✻

are now prepared to show their new fall goods.

Novelties in Overcoats, Suits and Trousers.

A Line of Our

SPECIAL IMPORTATIONS.

We only can show them.

12 West Berry Street.